THE
ABERDEEN-ANGUS Journal

Official Publication of the American Aberdeen-Angus Breeder's Association, Chicago, Ill.

June, 1934 | Webster City, Iowa, U. S. A. | Volume 15, Nos. 21, 22 and 23

The June Sales!

Supply the Buyers Greatest Possible Market

If there ever was a time in the history of America when those who are interested in securing foundation material of the very choicest sort could better or more advantageously satisfy that yearning for high class Aberdeen-Angus seed stock we should like to be so advised. June is the lucky month for Aberdeen-Angus buyers. The past few years of strenuous times has done much to improve the quality of the herds in America. Prices have been low and the tail enders have found their way to the shambles. Leaving in the breeding herds only such animals as the owners felt would prove attractive to buyers when conditions turned more favorable. As a result the young cattle in the better herds today are far superior to the average over a period of years. There is more quality, better individuality, more type and better conformation to say nothing of the more select lines of breeding. Heifers from only the very best bulls have been retained—thus elevating the quality materially.

The June sales—Holmes Thompson, Cortland, Ind.; St. Albans Farms, Pacific, Mo. and Strathmore Farms, Webster City, Iowa, have been caught (unfortunately for the owners) in a trap set by nature. Each in his respective herd has retained only the very best of his particular breed lines with the full anticipation that soon the tide would turn for the better and each would be in position to supply the very choicest animals for which he expected to secure exceedingly good prices. Nature sprung a surprise—she gave us no grass this spring, as a result these owners find it necessary to release to the public a great lot of young useful cattle which had for the most part been carefully selected to be retained for herd expansion.

With this explanation as to why these cattle are being offered at this time the Journal urges that those who have feed and a place to care for one or more of these splendidly bred young things take it upon themselves to attend all three sales, or at least as many of them as possible—grab the bargains, take them home and take care of them if you wish to experience a great thrill in what it is to own the best the country affords at bargain counter prices.

Each seller will be grieved to part with his cattle, and yet he will be happy to know that the young cattle which he has so carefully planned to look after the rest of their days are going out to men who will give them good homes. There are a lot of show cattle in these three sale lists, many outstanding herd bull prospects, and an abundance of young heifers that are destined to produce the most desired cattle of the future. There is no better breeding to be had than will be found in these herds. These young cattle are backed by the influence of some of the greatest show and breeding bulls in America—more International grand championship blood will not soon be offered in any three sales in this country.

The Journal is making this general appeal. Let every man interested in improving his breeding herd, or starting a new herd procure a complete set of catalogs. Begin studying them immediately, attend the sales and take along enough money not to purchase a single animal but to take advantage of several of the great bargains that is certain to prevail. It is not going to take much money to buy these cattle. The owners don't expect it. To the contrary they each are more interested in placing these good young things where they will be treated right regardless of the selling price.

Here is the list—Holmes Thompson, of Cortland, Indiana, will sell on Strathmore's former date, June 11th. Its only about 275 miles over to St. Albans at Pacific, Missouri, for their great sale on the 12th. Rail service is excellent—a night trip allowing buyers to rest on the way over. For those using the highway, its a good road all the way, with good towns along the route affording plenty of places to spend part of the night. Then the next Monday, June 18th, come to Webster City, Iowa.

Remember these dates—you'll never forget the occasions if you attend these sales.

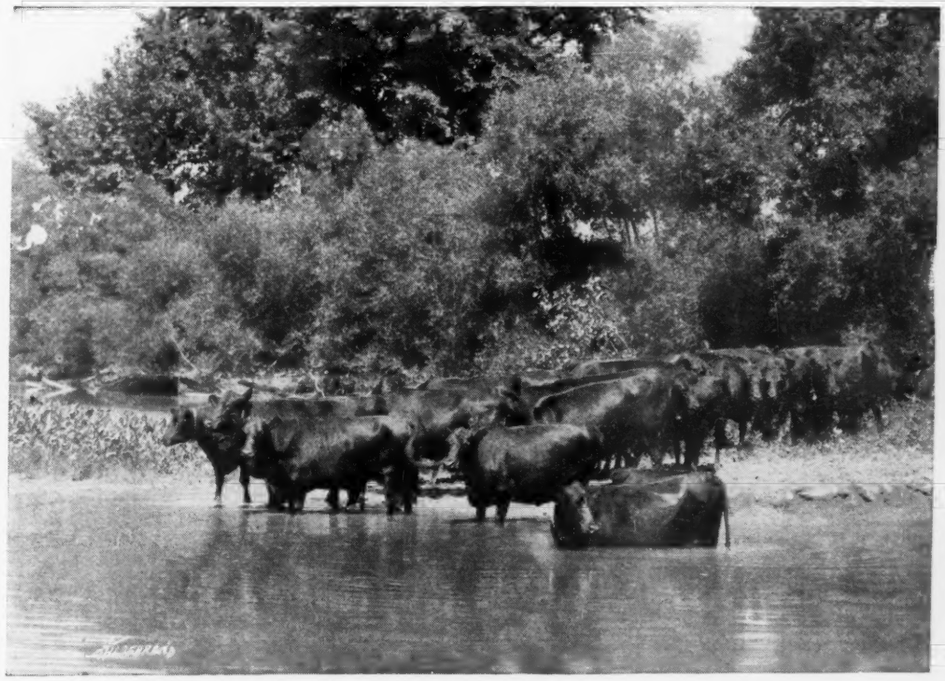

Taking a morning dip at the Holmes Thompson Farms at Cortland, Indiana—A splendid offering is being sold June 11th from this herd.

Experience of

Aberdeen-Angus Breeders IS

That the Bull End of the Business is of greatest importance in the production of market topping steers as well as breeding cattle. Briarcliff Bulls have made an enviable record during the past two years not only in the show ring but in productions in herds of other breeders.

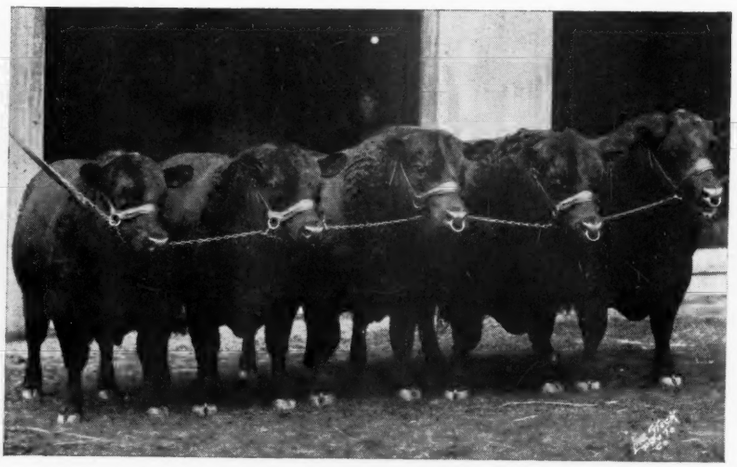

First prize Five Bulls, International Live Stock Exposition 1933. Listed left to right above. Note each bull has a different sire.

Everald of Briarcliff
First prize Summer yearling and Junior champion, by Envidon of Glencarnock and top selling bull in the International sale.

Briarcliff Mariner
Second prize Summer yearling by Eventuation of Page.

Boxer of Briarcliff
Third prize Junior yearling by Briarcliff Protestor.

Briarcliff Barbarian 8th
First prize Senior yearling by Briarcliff Pedro.

Briarcliff Blackmere 2nd
Second prize two year old by Revolution of Page 2d.

The Grand Champion Steer Herd

was made up of two steers by Briarcliff Prudent and one steer by Envidon of Glencarnock.
The First Prize Group of three steers, Get of one Bull, were by Briarcliff Prudent.

Briarcliff Breeding demonstrated its ability to carry on in other herds by the following record:

The Grand Champion 4-H Steer of the recent St. Louis Show as well as second and eleventh prize steers in the same show were sired by Briarcliff Perpetual chief herd sire for W. D. Mobley & Sons, Mt. Sterling, Illinois.

The Grand Champion steer and steer herd bred, fed and exhibited by Mr. and Mrs. Dean Bedford, Fox Hill Farms, Fallston, Maryland, at the 1932 and 1933 Baltimore Fat Stock Shows. The 1932 champions being by Briarcliff Protestor from Briarcliff bred cows and the 1933 champion by Briarcliff Emperor, their own herd sire.

Briarcliff Laddie 58th Grand Champion 4-H Steer at Eastern States Exposition selling for the worlds record price of $11.15 per lb to the Great Atlantic and Pacific Tea Co., was sired by Briarcliff Burgomaster 9th by Black King of Briarcliff and out of a granddaughter of Revelerica, having been produced in the herd of Myron W. Brown, Pine Plains, New York, former Dutchess County 4-H club member.

The Young Bulls now being offered for the 1934 trade will make outstanding records if given an opportunity. Write your requirements and secure descriptions of the young bulls for sale, also request a bull catalog now on the press.

The 1933 heifers, old enough to breed in July from our great stock bulls and cows that have demonstrated their ability as producers are a rare group for founding high class herds.

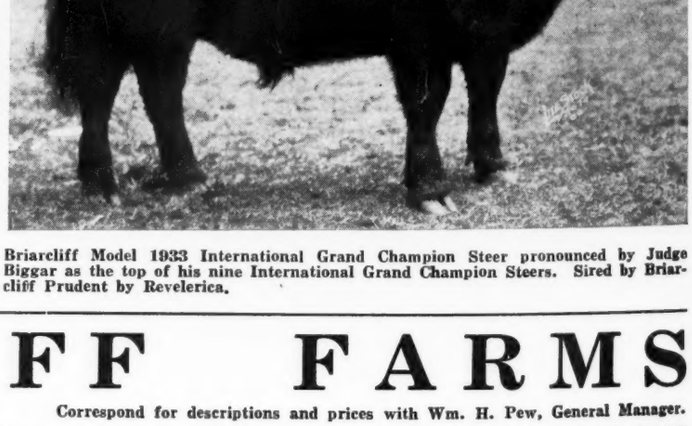

Briarcliff Model 1933 International Grand Champion Steer pronounced by Judge Biggar as the top of his nine International Grand Champion Steers. Sired by Briarcliff Prudent by Revelerica.

BRIARCLIFF FARMS

Oakleigh Thorne, Owner **Correspond for descriptions and prices with Wm. H. Pew, General Manager.**

PINE PLAINS, [Dutchess County], NEW YORK

Krotz is well Pleased

Kansas and Nebraska Took Most of Offering

It required a lot of fortitude for Jos. Krotz & Son, of Odell, Nebraska, to go on with their first draft sale on Wednesday, May 9th, when it seemed that the whole countryside was doomed to burn up under the scorching rays of a relentless sun. The dust laden atmosphere lent no particular enchantment to the occasion.

In spite of all these handicaps an enthusiastic crowd assembled and took the cattle quickly upon being offered by Col. A. W. Thompson, who did an excellent job on the selling side of the program. The cattle were not particularly pampered, but sold just as they were in their everyday working clothes and were appreciated very much by the ringside. When the sale was over and the list of buyers checked up it was found that an unusually large number of new buyers had gathered unto themselves what proved in many instances to be their first pure bred Aberdeen-Angus cattle.

While the price range failed to rise high, it remained steady throughout the sale and as a result buyers and sellers were all happy and well pleased. Just as the sale was closing there came up a black cloud from the west that loosened a fine rain that cooled things off and and gave new hope and cheer to those who had sweltered beneath the sale tent. The change in atmosphere and the change in mental attitude of the men present leads us to believe that a few good soaking rains in the corn belt section will have a mighty fine influence upon price levels in the future.

Messrs. Krotz & Son were very well pleased with the sale and immediately set about to arrange for another sale next year. Following is a complete list of the buyers:

SUMMARY:

42 head,	$3067.50, average	$ 73.04
13 bulls,	1243.00, average	95.61
29 females,	1824.50, average	62.92
Top bull, Applewood Queenmere 5th 466114		140.00
Top cow, Pride Echo 3d 425589		100.00
Top five head, average		118.00
Top ten head, average		108.50

BULLS:

Revolution 117th 468527, calved May 5, 1933. Sire, Revolution 95th 429438. May Bros., McLouth, Kansas $100.00

Revolate 474776, calved April 1, 1933. Sire, Revolution 95th 429438. J. L. Bortner, Culbertson, Nebraska 125.00

Revaler 474775, calved March 23, 1933. Sire, Revolution 95th 429438. Ed Olmstede, Guide Rock, Nebraska 100.00

Revolution 114th 468519, calved March 24, 1933. Sire, Revolution 95th 429438. C. F. Musie, Blue Rapids, Kansas 81.00

Elines Revolution K. 2d 468501, calved Mar. 5, 1933. Sire, Revolution 95th 429438. National Life Insurance Company, Montpelier, Vermont 125.00

Elines Revolution K. 3d 468502, calved March 5, 1933. Sire, Revolution 95th 429-438. National Life Insurance Co., Montpelier, Vermont 71.00

Elmere Marshall 2d 443114, calved October 27, 1929. Sire, Blackcap Marshall 8th 404788. Dr. C. E. Rice, Odell, Nebraska 104.00

Revolution 125th 474495, calved June 20, 1933. Sire, Revolution 95th 429438. L. E. Stevenson, Alma, Nebraska 100.00

Revolution 115th 468523, calved March 28, 1933. Sire, Revolution 95th 429438. Herbert Von Steen, Plymouth, Nebraska 61.00

Revelon 468967, calved April 29, 1932. Sire, Revolution 95th 429438. Bartlett Mortgage Co. St. Joseph, Missouri 75.00

Prideman Revolution 474489, calved March 20, 1933. Sire, Revolution 95th 429438. Bartlett Mortgage Co., St. Joseph, Missouri 75.00

Applewood Queenmere 5th 466114, calved October 8, 1932. Sire, Prizemere 131st 419067. Edward Shultz, Clarkson, Nebraska 140.00

Revolution Eldon 474488, calved March 17, 1933. Sire, Revolution 95th 429438. J. L. Bortner, Culbertson, Nebraska 86.00

COWS:

Erica Evite 465766, calved November 11, 1932. Sire, Blackcap Marshall 8th 404788. Recklef Bros., Bendena, Kansas 60.00

Evergreen Eula 453241, calved May 1, 1931. Sire, Blackcap Marshall 8th 404788. E. J. McCue, Orpino, Nebraska 82.50

Blackcap Elene 397381, calved November 13, 1925. Sire, Bravo of Denison 168878. Edward Shultz, Clarkson, Nebraska 93.00

Evergreen Eila 453246, calved May 19, 1931. Sire, Blackcap Marshall 8th 404788. L. E. Stevensen, Alma, Nebraska 75.00

Blackcap Elene 2d 457082, calved November 11, 1931. Sire, Blackcap Marshall 8th 404788. Mike Laudkamer, Hebron, Nebraska 58.00

Blackcap Renoma 453245, calved May 10, 1931. Sire, Revolution 95th 429438. Ed Olmstead, Guide Rock, Nebraska 98.00

Eline May 457080, calved October 20, 1931. Sire, Revolution 95th 429438. L. E. Laflin, Crab Orchard, Nebraska 45.00

Pride Letta 457083, calved November 19, 1931. Sire, Blackcap Marshall 8th 404788. J. S. Callan, Odell, Nebraska 50.00

Evedella 405029, calved August 13, 1926. Sire, Elvon 325088. Harold Logan, Diller, Nebraska 60.00

Eline K. 425596, calved December 27, 1928. Sire, Blackcap Marshall 8th 404788. B. P. Gill, Mankato, Kansas 75.00

Pride Effect 2d 432015, calved April 24, 1929. Sire, Blackcap Marshall 8th 404788. Dr. C. A. Anderson, Beatrice, Nebraska 65.00

Blackcap Peggy 377462, calved November 4, 1923. Sire, Bravo of Denison 168878. J. S. Callan, Odell, Nebraska 55.00

Eline Eilee 468513, calved March 21, 1933. Sire, Revolution 95th 429438. E. R. Morgan, Blue Rapids, Kansas 50.00

Esterella of Odell 432021, calved July 3, 1929. Sire, Blackcap Marshall 8th 404788. A. H. Drip, Haddam, Kansas 49.00

Blackcap Revola 460926, calved March 14, 1932. Sire, Revolution 95th 429438. E. R. Morgan, Blue Rapids, Kansas 45.00

Erica Ella 8th 465756, calved March 26, 1932. Sire, Revolution 95th 429438. E. R. Morgan, Blue Rapids, Kansas 48.00

Erica Evine 412447, calved June 8, 1927. Sire, Elman 5th 387806. A. H. Drips, Haddam, Kansas 75.00

Blackcap Lassie 53d 460928, calved March 20, 1932. Sire, Revolution 95th 429438. Dr. C. A. Anderson, Beatrice, Nebraska 45.00

Blackbird Evell 443130, calved May 11, 1930. Sire, Blackcap Marshall 8th 404788. E. R. Morgan, Blue Rapids, Kansas 79.00

Pride Effect 3d 468512, calved March 18, 1933. Sire, Revolut.ion 95th 429438. E. J. McCue, Orpino, Nebraska 58.00

Evergreen of Odell 453242, calved May 1, 1931. Sire, Blackcap Marshall 8th 404788. Harold Logan, Diller, Nebraska 50.00

Pride Echo 3d 425589, calved August 30, 1928. Sire, Blackcap Marshall 8th 404788. E. J. McCue, Orpino, Nebraska 100.00

Pride Echo 8th 468506, calved March 12, 1933. Sire, Revolution 95th 429438. May Bros., McLouth, Kansas 50.00

Erica Eileen 24th 468507, calved March 14, 1933. Sire, Revolution 95th 429438. H. J. Schmidt, Odell, Nebraska 58.00

Pride Protection 5th 387811, calved October 28, 1924. Sire, Bravo of Denison 168878. A. H. Drips, Haddam, Kansas 76.00

Erica Ervotte 2d 401959, calved April 3, 1926. Sire, Elano 354646. Dr. C. A. Anderson, Beatrice, Nebraska 60.00

Lasonia 4th 432023, calved August 29, 1929. Sire, Blackcap Marshall 8th 404788. A. H. Drips, Haddam, Kansas 60.00

Lasonia 6th 457079, calved October 19, 1931. Sire, Blackcap Marshall 8th 404788. J. S. Callan, Odell, Nebraska 50.00

Pride Echo 4th 448881. A. H. Drips, Haddam, Kansas 55.00

---o---

Hall Orchards Make Sales.

Hall Orchards, Inc., Belding, Michigan, report the following among their recent sales: One bull to Joseph Zelk, Comins, Michigan; and five females to E. M. Amspaugh, Edon, Ohio.

Buchanan Sells Quintette.

A. F. Buchanan, Glade Springs, Virginia, recently sold five cows to Roy C. De Busk, Saltville, Va.

---o---

Sawyers Sell Three Head.

H. A. Sawyers & Son, Maryville, Missouri, report the recent sale of three cows to Howard Masters, Quitman, Missouri.

---o---

McMillan Sells Several.

Roy H. McMilan, Table Grove, Illinois, reports the recent sale of seven cows to Henry S. Ellison, Vermont, Illinois; and one bull to C. B. Robinson, Ipava, Illinois.

---o---

Hamiltons Make Sales.

Hamilton Bros., Good Hope, Illinois, report among their recent sales two cows to Marie B. Hamilton, Galesburg, Illinois; two cows to Frank Bradley, Avon, Illinois; and one bull to George S. Butler, Green Bush, Ill.

---o---

Koger Sells Bulls and Cows.

J. D. Koger, Somerset, Kentucky, recently sold two cows to Leon E. Pile, Pall Mali, Tennessee; one bull to L. P. Shelby, Shipley, Kentucky; one bull to Jess Cross and one cow to Bill Cross, both of Albany, Kentucky.

---o---

Staley Sells Bulls and Females.

B. E. Staley, Willard, Missouri, reports the following among his recent sales: Four females to Everett Trimble, Everton, Missouri; one bull to S. A. Brooks, Macombe, Missouri; and one bull to George Nelson, Dunnegan, Missouri.

---o---

George Felton Reports Sales.

Recent sales from the George W. Felton herd at Knoxville, Illinois, are as follows: Two cows to Anderson, Oneida, Illinois; one bull to R. W. Colling, Woodhull, Illinois; one cow to A. N. Ringberg, Oneida, Illinois; one bull to Chas. Challacombe, Oak Hill, Illinois; and one bull to W. E. Marks, Galesburg, Illinois.

---o---

More Bulls to Honolulu.

The following are some of the recent sales from the Congdon & Battles herd at Yakima, Washington: Five bulls to Henry Waeihter, Toppenish, Washington; six bulls to Harold H. Castle, Honolulu, T. H.; two bulls to W. B. Gleed, Lima, Montana; one bull to I. G. Pace, Joseph, Oregon; one bull to D. W. Simpson, Miles, Washington and one bull to George Schlosser, Lind, Washington.

---o---

Alabama Bulls Moving Lively.

G. C. Passmore, Prattville, Alabama, reports a brisk demand for Aberdeen-Angus cattle in his section. He recently sold one bull to G. R. Beers, Tyler, Alabama; one bull to G. H. Christian, Three Notch, Alabama; one bull to P. F. Green, Clayton, Alabama; five bulls to Nolan Huddleton, Montgomery, Alabama; two bulls to D. G. Johnson, Hardaway, Alabama; one bull to R. H. Long, Hope Hill, Alabama; one bull to I. D. McClurkin, Cecil, Alabama; one bull to H. H. Mitchell, Rutherford, Alabama; one bull to H. G. Neel, Greenwood, Florida; one bull to L. A. Pitts, Clio, Alabama; one bull to W. R. Rutland, Mitchell Station, Alabama; one bull and seven cows to R. C. Singletary, Blakely, Georgia; one bull to R. A. Smith, Pineapple, Alabama; one bull to A. B. Smoke, Tyler, Alabama; five bulls to M. P. Stallworth, Pineapple, Alabama; one bull to F. R. Twyman, Montgomery, Alabama; and one bull to Upshaw Brothers, Rutherford, Alabama.

Where the Cattle Go

Observe the Wide Range of Territory Represented

—Henry P. Malloy, Tierra Alta, Texas, recently sold six bulls to A. J. Hardt, Hondo, Texas.

—M. S. Bisbee, Madelia, Minnesota, recently sold six cows to Paul Merkel, Sleepy Eye, Minn.

—J. F. Eastwood, Iola, Kansas, recently sold twenty-seven cows to Fink Bros., Redfield, Kansas.

—Edwin H. Steedman, St. Louis, Missouri, recently sold six bulls to St. Albans Farms, Pacific, Mo.

—Koss Barry, Meridian, Texas, reports the recent sale of two cows and one bull to C. A. Barton, Oglesby, Texas.

—Johnson Workman, Paradise, Kansas, reports the recent sale of six cows to W. H. Pipkin & Son, Elwood, Missouri.

—Robert S. Rymph, Lagrangeville, New York, reports the recent sale of six cows to J. M. Lyon, Port Chester, New York.

—T. M. Scoon, Geneva, New York, reports the recent sale of eight cows to Charles O. McKeel, Jacksonville, New York.

—Hobart Ames, North Easton, Massachusetts, reports the recent sale of three cows and one bull to George Keller, Hamlet, Indiana.

—S. C. Fullerton, Miami, Oklahoma, recently sold two bulls to R. B. Masterson, Jr., Amarillo, Texas, and one bull to Geo. E. Phelps, Carthage, Mo.

—Fountain Glen Farm, Peru, Indiana, recently sold three cows to Ervin Stults, Huntington, Indiana; one cow to Bud Keller, Hamlet, Indiana; and one bull to Ralph O. Fawcett, Greentown, Indiana.

—E. L. Barrier, Eureka, Kansas, reports the recent sale of one bull to Fred Fink, Redfield, Kansas; one bull to J. J. Klein, Reece, Kansas; and one bull to Lewis Wrampe, Yates Center, Kansas.

—Congdon & Battles, Yakima, Washington, recently sold one bull to S. C. Fullerton, Miami, Oklahoma; one bull to Dr. W. J. Fitts, Gallatin, Tennessee; and one bull to Victor Lauritzen, Wilbur, Washington.

—J. D. Martin & Sons, Lawrence, Kansas, report the recent sale of two cows and one bull to E. E. Williams, Netawaka, Kansas; one bull to Cowan Bearly & Son, Goodrich, Kansas, and one bull to Oscar Schultz, Horton, Kansas.

—Wm. Haedt, Cathay, North Dakota, recently sold one bull to each of the following breeders: Roy W. Kushi, Emrick, North Dakota; Emil Cote, Omemee, North Dakota; Emile Bouchen, Thorne, North Dakota; Richard Helmick, Rolette, North Dakota and Ovid Cote, Thorne, North Dakota.

—W. A. Berg & Son, Parnell, Missouri, recently sold one bull to Andrew Berg, Parnell, Missouri; one bull to Wilbur Cole, Bethany, Missouri; one bull to E. M. Peet & W. A. Ruehlman, Council Bluffs, Iowa; one bull to Lexa M. Kerfoot, Gentry, Missouri; four bulls to Ira G. Hedrick, Chillicothe, Missouri, and two bulls to J. A. Lawson, Chillicothe, Missouri.

—Dyson & Rodewald, Rushville, Illinois, also report the recent sale of two cows to R. H. Vorhees, Jerseyville, Illinois; one cow to Raymond J. Schroeder, Jerseyville, Illinois; one cow to John Cummings, Jerseyville, Illinois; one cow to Carl L. Smith, Jerseyville, Illinois; one cow to Carl R. Wells, Rushville, Illinois, and five cows to Paul W. Mourning, Rushville, Illinois.

—Parker Parrish & Co., Raymond, Kansas, recently sold two bulls and two cows to H. L. Ficken, Bison, Kansas.

—Frank S. Hayden, Wyoming, New York, reports the recent sale of twenty-two cows to Harry A. Otto, Tuscarora, New York.

—Curtis H. Eastwood, Fulton, Missouri, reports the recent sale of three cows to R. J. Hausam, Sedalia, Misouri.

—William E. Scripps, Lake Orion, Michigan, recently sold six cows to Sunny Acre Stock Farm, AuGres, Michigan.

—J. H. Quisenberry, Winchester, Kentucky, reports the recent sale of four cows to S. R. McClain & Son, Taylorsville, Kentucky.

—Chas. & Warner Miller, Washington, Virginia, reports the recent sale of two cows and one bull to J. A. Cornwell, Cresthill, Virginia.

—P. J. Donohoe, Holbrook, Iowa, recently sold two cows to Fountain Glen Farm, Peru, Indiana; and one bull to G. W. Baker, Leon, Iowa.

—Fred V. Mighell, Hinckley, Illinois, recently sold two bulls to Ike Morris, Lamoille, Illinois, and one bull to Stanley Pierce, Creston, Illinois.

—J. F. McKenny, King City, Missouri, recently sold two cows to Ruddy Bros., Troy, Kansas; and two cows to Robert Feurt, Jameson, Missouri.

—J. Omar Cole, Peru, Indiana, recently sold one cow and one bull to Fountain Glen Farm, Peru, Indiana; and one bull to Estate of Isabel Hayner Thompson, Troy, Ohio.

—E. A. Latzke & Son, Junction City, Kansas, recently sold three bulls to Beecher F. Breyfogle, Garden City, Kansas, and one bull to H. B. Harmond, Wilsey, Kansas.

—M. T. Minor, Danville, Kentucky, reports the recent sale of two bulls and one cow to Eugene Bradshaw, Lebanon, Kentucky, also one bull to E. S. Williams, Mill Spring, Ky.

—A. T. & J. I. Sanders, Lancaster, Kentucky, reports the recent sale of one cow and two bulls to Banks & Company, Eutaw, Alabama, and one bull to W. J. Rogers, Panola, Alabama.

—Andelot Stock Farms, Inc., Worton, Maryland, reported the recent sale of three cows to Ervin Knauer, Cambridge, Maryland, and two cows to John Knauer, Cambridge, Maryland.

—Dyson & Rodewald, Rushville, Illinois, recently sold four cows to R. C. Johnston, Aledo, Illinois; four cows to Betty Parkman, Aledo, Illinois; and one cow to Orville Syrcle, Siloam, Illinois.

—A. H. Schmidt, Kansas City, Missouri, reports the recent sale of thirty cows to O. G. Malkow, Kansas City, Missouri. Mr. Malkow is establishing a herd of pure bred cattle on his farm near Kansas City.

—G. C. King, Afton, Tennessee, recently sold one bull to J. H. Neas, Greeneville, Tennessee; one bull to Bewley Bros., Midway, Tennessee; and one bull to I. Glen Donal, Blountsville, Tennessee.

—Johnson Workman, Paradise, Kansas, recently sold one bull to Bartlett Mortgage Company, St. Joseph, Missouri; one bull to C. K. Glenn, Alton, Kansas; one bull to R. Morgenstern, Salina, Kansas; one bull to C. Post, Paradise, Kansas; one bull to Peverly Bros., Geneseo, Kansas; and one bull to Saller Bros., Waldo, Kansas.

—Hobert Ames, North Easton, Massachusetts, reports the recent sale of ten cows to J. L. Buford, Pulaski, Tenn.

—L. J. Sunderman, Clarinda, Iowa, reports the recent sale of seven cows to R. H. Williams & Son, Villisca, Iowa.

—Briarcliff Farms, Inc., Pine Plans, N. Y., recently sold twelve cows to Nickolas Kelley, Annadale, New York.

—Fred C. Long, Marne, Iowa, recently sold four bulls to Willow Grove Land & Cattle Co., Wood Lake, Neb.

—W. H. Cooper, Hedrick, Iowa, recently reports the sale of eight cows to Security Savings Co., Cedar Rapids, Iowa.

—Peter M. Gann, Grozet, Virginia, reports the recent sale of three cows to R. H. Carter, Carters Bridge, Virginia.

—Elmer J. Johnson, Kiron, Iowa, recently sold one bull to Edd Godberson, Odeboldt, Iowa, and four cows to Johnson Bros., Greenville, Iowa.

—C. D. Spear, Lacona, Iowa, reports the recent sale of two cows to Elliott A. Miller, Carlisle, Iowa, and one cow to Emory Miller, Carlisle, Iowa.

—George W. Felton, Knoxville, Illinois, recently sold three cows to Anderson Bros., Oneida, Illinois, and one bull to Armis Hyett, Aledo, Illinois.

—F. A. Woods, Mercer, Pennsylvania, reports the recent sale of four cows to William M. Morris, Richmond, Virginia and one bull to Theo. McCall, Parker Landing, Pa.

—Clifford Miles, Saratoga, Iowa, reports the recent sale of one cow and one bull to Reese Minor, LeRoy, Minnesota, and one bull to Ronald Watson, LeRoy, Minnesota.

—W. A. Kirschbaum, Defiance, Iowa, recently sold one bull to Christensen & Korsgaard, Harlan, Iowa; two cows to J. W. Pitzer, Glenwood, Iowa; and one bull to John Beuck, Avoca, Iowa.

—M. T. Minor, Danville, Kentucky writes: "We have a fair demand for bulls and only have three left to sell. We have a nice lot of 1933 heifers which we expect to send to the ranch in Kansas".

—Johnson Workman, Paradise, Kansas, reports the recent sale of one bull to L. W. Holmes, Russell, Kansas; one bull to R. W. Burns, Dorrance, Kansas and one bull to E. H. Cobb, Waldo, Kansas.

—Wm. Shrader & Son, Garwin, Iowa, reports the recent sale of one bull to Schultz Bros., Liscomb, Iowa; one bull to Vince Qunck, Toledo, Iowa; and one bull to J. B. St. Clair, Conrad, Iowa.

—York & Deatherage, Oblong, Illinois, report a recent sale of one bull to J. M. Drake, Sailor Springs, Illinois; one bull to Thomas B. Clapp, Bogota, Illinois; and two cows to Clyde Randolph, Oblong, Illinois.

—John Hitch, Maryville, Tennessee, reports the recent sale of two cows and one bull to C. L. Harrell, Billingsley, Alabama; one bull to Loman Jones, Auburn, Alabama; one bull and one cow to Rabuncroft Farm, Rabun Gap, Georgia; also three cows to Maryville College, Maryville, Tennessee.

—W. A. Kirschbaum, Defiance, Iowa, reports the recent sale of one bull to Stanley Schimeroskie, Earling, Iowa; one bull to L. O. Mugge, Cleghorn, Iowa; one bull to Lewis Fredreckson, Walnut, Iowa; one bull to Zelmer Andersen, Irwin, Iowa; and one bull to Joseph L. Kivapiszisk, Panama, Iowa.

—T. S. & M. B. Harrison, Scio, Ohio, reported the recent sale of one cow to C. C. & H. W. Culbertson, Cadez, Ohio one cow to F. C. Culbertson, New Athens, Ohio one cow to R. H. Culbertson, Cadez, Ohio; one cow to S. C. & C. A. Culbertson, Cadez, Ohio; one cow to Frank Whittlesey, Atwater, Ohio, and three cows and one bull to W. H. Rose, Cleveland, Ohio.

Henry W. Marshall

Secures International Junior Champion Female

Henry W. Marshall, owner of Marshall Farms at Lafayette, Indiana, recently purchased from Edwards Bros., Watford, Canada, the senior yearling heifer Barbara M. of Anoka, the junior champion Aberdeen-Angus female at the 1933 International Live Stock Exposition. This heifer is sired by Blackbird Bandolier of Page, the chief herd bull owned by Edwards Bros. and bred by the Hartley Stock farm. Her dam is Barbara McHenry E. bred by Edwards Bros. This heifer was one of the outstanding Aberdeen-Angus females on the 1933 show circuit.

Mr. Marshall has also secured from J. Garrett Tolan, Farmingdale, Illinois, for his show herd, Blackcap Tolan 35th, the first prize junior heifer calf at the 1933 International. Blackcap Tolan 35th is sired by Eileenmere 32d, the outstanding breeding bull in the Tolan herd. She has for her dam Blackcap Missie, one of the good breeding cows owned by Mr. Tolan.

He has also acquired from J. O. Cole, Peru, Indiana, the two year old bull Banner that headed the class of junior yearling bulls at the last International. This bull was sired by Emulous and was bred by St. Albans Farm, Pacific, Mo.

Mr. Marshall has also purchased from Mr. Cole the two year old heifer Pride of Colemere sired by Prizemere 50th. This heifer was one of the best females in Mr. Cole's show herd last year.

These outstanding animals, in addition to other purchases made by Mr. Marshall, and the selections from his own herd, will make a show herd that will be heard from at the 1934 shows.

—o—

George & Son Make Purchases.

E. E. Sutherland, Windsor, Missouri, reports the recent sale of three females and one bull to L. H. George & Son, Calhoun, Missouri. L. H. George & Son also secured five females from J. W. Bradley, Calhoun, Missouri.

—o—

Nebraska Inquiries Picking Up.

W. J. Blair, Netawaka, Kansas, writes: "We have been hit hard in this section but things are beginning to look better. I have had more inquiries and prospective buyers in the past sixty days than during the past two years."

—o—

Fountain Glen Sales.

Mark Miller, manager of Fountain Glen Farm, Peru, Indiana, writes: "Cattle business is going fine. Have just sold Henry Marshall, Lafayette, Indiana, an outstanding summer yearling bull, also two heifers to R. G. Leeds at Richmond, Indiana; two heifers to Col. Swalls at Terre Haute, Indiana; and one bull to August L. Blum, Hamlet, Indiana."

—o—

Willford Bulls go to New Homes.

M. C. Willford, Canton, Minnesota, reports the following recent sales: One bull to B. O. Garnes, Mabel, Minnesota; one bull to Roy Anderson, Houston, Minnesota; one bull to C. C. Deal, Waukon, Iowa; one bull to Byron Johnson, Harmony, Minnesota; one bull to Lars Soland, Canton, Minnesota; and one bull to Arvid Benson, Houston, Minnesota.

Montana Sells Bulls.

A. & C. A. Bond, Belt, Montana, recently sold one bull to A. E. Anderson, Loma, Montana; one bull to Chester R. Randolph, Chester, Montana; one bull to C. W. Lanning, Virgelle, Montana; and one bull to Howard L. Furgy, Loma, Montana.

—o—

News from Georgia.

Through the graciousness of W. R. Howard, of Stephens, Georgia, we learn that he recently sold twenty-five head of high grade Aberdeen-Angus cattle to J. H. Longbridge, of Boyl, Florida, who also purchased in Oglethorpe county ten pure bred heifers from the L. F. Edwards herd and a pure bred bull from the J. H. Matthewson herd. The latter is reported to have recently purchased a pure bred bull from the Rabun Croft Farms, at Rabun Gap, Georgia.

—o—

The Tennessee Sale.

Professor L. A. Richardson, Knoxville, Tennessee, writes as follows about two public sales in Tennessee: "Enclosed you will find a record of the Tennessee sales which came out satisfactory in light of the present situation and conditions. In addition to selling the bulk of the cattle in Tennessee, there were present buyers from Kentucky, Georgia, Alabama and Florida. I also had some inquiries recently with reference to cattle for Florida and will have a man with me this week who is interested in a carload of Aberdeen-Angus bulls."

—o—

Was a Real Winner.

Professor J. I. Thompson, San Luis Obispo, California, writes: "While it happened to be a 4-H club boy that had the grand champion steer at the recent South San Francisco Show instead of a Future Farmer, the group in which I am chiefly interested, nevertheless I want you to know that the steer was a real one and deserved to win. The fact that he was fitted and shown by a boy from the Salvation Army Home made him a very popular grand champion. I saw the carcass in the cooler at the retail shop of Roberts Bros. in San Francisco and consider it an excellent carcass."

—o—

A Timely Token.

Among those who have renewed their subscriptions the last few days is found the name of Col. Cy Reburn, of Morgansfield, Kentucky, who never misses a copy of the breed paper. A gentleman deeply interested in pure bred cattle, more especially Aberdeen-Angus in as much as he founded a pure bred herd some fourteen years ago and has at the present time a nice group of breeding females numbering forty head, composed of such families as the Blackcaps, Blackbirds, Ericas and some Elbas. A son of Prizemere 127th is at the head of the herd which is one of the very good colections in old Kentucky.

—o—

A New High May 30th.

The Journal is happy to report another victory for the A. H. Schmidt cattle from Kansas City. The highest price paid for heavy steers on the Chicago market in more than two years is reported as having been paid when Mr. Schmidt sold a load of 1250 pounders at Chicago on the above date at $9.75 which was 15 cents above the peak of three weeks previous. These cattle were purchased by Swift & Company and will be consumed at the World fair grounds. It would be nice now if the people serving this beef should see fit to so announce on their printed menu cards in order that fair visitors might be able to return home and tell about the good beef they found in Chicago.

—o—

Iowa State Fair.

A total of $2,050 will be offered in open competition for Aberdeen-Angus cattle at the 1934 Iowa State Fair and Exposition in Des Moines, officials announced here this week.

In addition to the offerings in the open competition, this year's Iowa State Fair will also provide $100 for Fat Aberdeen-Angus cattle, promising one of the most interesting shows in the midwest this season.

Copies of the 200 page Iowa State Fair premium list are now off the press, and breeders interested in competing at the big exposition in Des Moines this season may obtain a copy free of charge by writing to Secretary A. R. Corey at Des Moines.

The Iowa State Fair showed a marked increase in attendance last year, and with crowds in the last five years averaging from 300,000 to 400,000, breeders who show at Des Moines are assured of a big audience of interested spectators.

—o—

Will Celebrate Golden Jubilee.

The American Aberdeen-Angus Breeders' Association will celebrate the 50th Anniversary of the founding of the Association in December of this year. This Golden Jubilee celebration will be held in connection with the International Live Stock Exposition held annually in Chicago.

The Association was organized in December 1883, but actual work of the Association was not begun until 1884. Elaborate plans are in process of preparation to make this celebration an outstanding live stock event. Increased premiums will be offered in all divisions of the Aberdeen-Angus department of the show.

The celebration will bring together a large number of Aberdeen-Angus breeders and exhibitors from all parts of the United States and Canada. It is expected that the Aberdeen-Angus Societies of England, Scotland, New Zealand, Australia, South America and Canada will each have an official representative in Chicago for this occasion.

—o—

4-H Club Calf Show.

November 22d and 23d this year will be the dates set for the Eleventh Annual 4-H Club Baby Beef Show and Sale held by the Producers, co-operative at the National Stock Yards, for 4-H Club boys and girls this year, it was decided in a meeting of the Executive Committee today. The dates were selected because of the very favorable season in which there is a good demand for good young beef.

The exposition is confined strictly to members of 4-H Clubs. Several hundred usually attend each year, coming from the various states surrounding the St. Louis market. Club rules require that these youngsters do the work of raising their beeves without help from elders. 4-H Club beeves are usually bought up at the special auction by various hotels and catering houses to supply the choice meat to their guests. Often the calves bring enormous prices. This Show and Sale movement was begun in 1923 by the Producers and now rivals noteworthy affairs in Chicago and Kansas City.

The Aberdeen-Angus Journal

Official Publication for the American Aberdeen-Angus Breeder's Association.
For the breed all the time.

Service to the breed is our constant aim.

FRED HAHNE, Editor and Publisher.

Entered as Second-class matter October 25, 1919, at the Post Office at Webster City, Iowa, under act of March 3, 1897.

Officers of the American Aberdeen-Angus Breeders' Association

OTTO V. BATTLES, Yakima, Wash.....President
WAYLAND HOPLEY, Atlantic, Ia.....Vice-President
W. H. TOMHAVE, 1 Dexter Park Avenue, Chicago, Illinois .....Secretary
D. H. McGILVRAY, 69 West Washington Street, Chicago, Illinois .....Treasurer

Executive Committee:
H. L. Hartley, Duluth, Minn.; E. T. Davis, Iowa City, Iowa; W. A. McGregor, Worton, Md.

Board of Directors:
Terms Expiring 1934—James B. Hollinger, Chapman, Kansas; J. F. McKenny, King City, Missouri; S. C. Fullerton, Miami, Oklahoma; H. L. Thornton, Aledo, Illinois; Wayland Hopley, Atlantic, Iowa.
Terms Expiring 1935—E. T. Davis, Iowa City, Iowa; H. L. Hartley, Duluth, Minnesota; E. B. Weatherly, Macon, Georgia; John C. Mills, Jr., Kirksville, Missouri; W. Alan McGregor, Worton, Maryland.
Terms Expiring 1936—Alexander Minty, Ionia, Michigan; Wm. H. Pew, Pine Plains, New York; Henry W. Marshall, Lafayette, Indiana; Dr. Fred J. Jarvis, Oskaloosa, Iowa; J. V. Arney, Des Moines, Iowa.

Subscription price to all points in United States, $1.00 per year; Canada, $1.25 per year; all other foreign points $1.50 per year.

Notice—Please address all correspondence and remittances to the Aberdeen-Angus Journal, Webster City, Iowa, and not to individuals as they are many times away from the office several days at a time and your letter may wait a long while for an answer.
If you wish to change your Post Office address be sure to give the old as well as the new.

PUBLICATION DATES:
June 1; July 1; August 1; September 1.

WEBSTER CITY, IOWA, U. S. A., JUNE, 1934.

BIBLE THOUGHT FOR TODAY:

Delight and Desires: Delight thyself also in the Lord; and he shall give thee the desires of thine heart.—Psalm 37:4.

—o—

OUT OF THE SIFTING SANDS.

Out of the sifting sands of current times in the middle west comes this encouraging factor—a determination among the Aberdeen-Angus breeders to carry on. The degree of this determination and faith in the future is exemplified in the manner in which these men are supporting the breed paper—the voice of the breed It is indeed amazing to observe the number of dollar bills that keep rolling in to the subscription department. It is still more encouraging to note the increased number of two dollar contributions for extended subscription periods, indicating clearly that the lads intend to stick her out. That's the attitude—success will perch upon the shoulders of the faithful who through these discouraging times carry on in spite of all things else.

—o—

IS THIS OUR PUNISHMENT?

Much is being said about the deep religious feeling that many people have regarding food production control operations. It is not surprising that such a feeling exists. We noted it first when the pig killing program was under way. Many said then that the destruction of food provided for the sustenance of man was a moral wrong, and predicted that some form of punishment would follow. Something of the same feeling, but not as intense, was aroused regarding the decision to take fertile acres out of production. Now with burning drouth widespread and a scourge of insects visiting the land, it is not surprising that good people express the belief that the punishment is here.

Farm people have a deeper feeling about such things than city people. There is every reason why they should have. The farmer works in partnership with Mother Nature. He is every day up against vital factors in his business over which man has no control. He can't fail to have respect for a Power that he cannot see or understand. All his life he has joined in prayers for bountiful crops, and in thanksgiving for their blessing. To him, abhorence of the idea of flying in the face of Providence is not to be set down as mere superstition. It is something more than that.

Let the brain trusters scoff, and hold up to ridicule the religious instincts of good people. Time may prove that they are the ones who are wrong in this case. Time may, so far as mere man may know, have already proved it.—Drovers Journal.

Note: The Journal is right. Wanton destruction of food or shelter provided for the sustenance and protection of we mortal creatures surely is in violation of the natural laws operating under the guidance of Divine Providence. That the brain trusters are endowed with power to rebuke or wilfully misguide these laws is not written in the Book.

—o—

THE FAT BULLOCKS AT THE RECENT AK-SAR-BEN.

Again in the carlot sale of fat bullocks at the recent Ak-Sar-Ben the Aberdeen-Angus breed demonstrated its ability to go out and do things in a satisfactory way. While the prices were not up in the air they were substantial for the time and very satisfactory to sellers who realized fully that the beef industry was laboring at that time as now under serious handicaps. Nevertheless the sales sheets show that "Tarkio" Schmidt's grand champion load of fifteen Aberdeen-Angus bullocks topped the list at $9.75 to the Cudahy Packing Company. They averaged 982 pounds and were generally declared to be the finest load ever exhibited at this show. The reserve championship load which proved to be the proberty of our good friend Dan Casement, and therefore of the whitefaced variety, went to Armour & Company for th A. & P. stores at $7.00. The champion Shorthorn load went to Swift for the same firm at $6.00. And so the story goes—Aberdeen-Angus attract buyers when they are properly finished, and it is the spread that makes them attractive to feeders and producers alike.

—o—

Entire Calf Crop Sold.

A. T. Sanders, Lancaster, Kentucky, writes: "Cattle are coming along in great condition and demand is good. We have sold during the past twelve months all the calves from our herd of 125 cows and could have sold more, but we just did not have them".

—o—

Sells 250 Grades.

Johnson Workman, Paradise, Kansas, writes: "I have just sold and shipped to The Bartlett Mortgage Company, St. Joseph, Missouri, thirty-five head of grade Aberdeen-Angus heifers. This makes 250 head that I have furnished this organization in the last twelve months. The cattle are used to re-stock foreclosed farms."

Lumadue & Williams Sell Bulls.

Mrs. Lumadue & Williams, Clarks, Nebraska; recently sold one bull to H. J. Waak, Schuyler, Nebraska; and three bulls to Charley Lickley, Atkinson, Nebraska.

—o—

Sales Better Than He Had Expected.

John A. Kroshus, Perley, Minnesota, writes: "I have had better sales on bulls than I had expected during these times. I look for improved conditions in the cattle business".

—o—

Sold out of Bulls.

J. Omar Cole, of Peru, Indiana, writes: "The demand for Aberdeen-Angus cattle here in Indiana is a lot better, we are sold out of bulls." The Colemere herd is fast coming into prominence in Aberdeen-Angus breeding and show yard circles and it is fine to note that our new breeders are experiencing a good healty demand for their young cattle.

—o—

New World's Record.

A new world's record for dressing percentage on a carload of fat steers is the latest achievement to be added to the long list of laurels won by A. H. Schmidt, Kansas City, Missouri. His carload of fat Aberdeen-Angus steers exhibited at the recent Southwestern Live Stock Show, Fort Worth, Texas, dressed out 68.21 per cent, exceeding his previous record of 67.74 per cent on a carload exhibited at the 1933 International Live Stock Exposition. The carload consisted of yearling steers and weighed 1164 pounds.

—o—

Nebraska Breeders Organize.

Friday afternoon, May 11 at the Yancey hotel in Grand Island an enthusiastic meeting was held by the Aberdeen-Angus breeders of Nebraska. Breeders from all parts of the state were in attendance and a new organization of breeders of Aberdeen-Angus cattle was perfected. L. E. Laflin of Crab Orchard was elected president; John F. Krenk, of Dwight, vice-president; M. J. Krotz, of Odell, secretary-treasurer; William Williams, Clarks; George Vanderkolk, Bellwood; A. A. Rohman, St. Paul, and W. A. Muhle, Schuyler, were elected as directors.

The membership decided to hold a picnic on June 6 at Schuyler for the purpose of becoming better acquainted. Every one is invited to attend. It was also decided to give to the boy or girl winning the 4-H champion steer prize at the Nebraska State Fair this fall, a pure bred Aberdeen-Angus heifer.

The matter of getting the breed before the public was thoroughly discussed and it was decided that the secretary should act as a medium between the buyer and seller of any surplus cattle that a member of the association might have. A small charge would be made for this service to cover advertising.

Membership in the organization was fixed at $5 and $3 annually for dues. This charge is to take care of the operating expense of the association, the promotion of the interests of its membership, advertising and other incidentals.

There are a large number of breeders in Nebraska who would make a strong organization, thereby benefiting themselves as well as those associated in the organization. They are anxious to build up a strong organization and take this means of soliciting every breeder of Aberdeen-Angus cattle in Nebraska or anyone interested in the welfare of Aberdeen-Angus cattle to join the association. The new organization promises that it will render you true value for the price of your membership.

Still Others Sell

Aberdeen-Angus are Finding Great Favor Everywhere

—Tweedie Bros., Norborne, Mo., recently sold three cows to Sylvan Gepford, Butler, Mo.

—E. T. Davis, Iowa City, Iowa, recently sold six cows to Eylar Ranch, Everest, Kansas.

—R. G. Anderson, Chatfield, Minn., recently sold four cows to C. C. Sckarberg, Byron, Minn.

—S. R. Fields, Gandeeville, West Virginia, sold three cows to C. L. Stewart, Frame, West Virginia.

—W. S. Edwards & Son, Rae, Missouri, recently sold ten cows to Scovern & Stewart, Carrollton, Mo.

—L. L. Davis, Glendale, Kentucky, recently sold three cows to John Wilbur, Rock Haven, Kentucky.

—Johnson Workman, Paradise, Kansas, recently sold six cows to Peverly Bros., Geneseo, Kansas.

—S. H. Garnett, Locust Dale, Virginia, reports the recent sale of four cows to R. S. Graves, Syria, Va.

—Wilbur Fowler, Livonia, Missouri, recently sold four cows to Don Minshall, Spickard, Missouri.

—E. G. Little, Dresden, Ohio, recently sold three cows to Chester W. Reed & Sons, McConnelsville, Ohio.

—G. C. King, Afton, Tennessee, recently sold four cows and one bull to E. K. Keplinger, Telford, Tenn.

—J. A. Daggs, Arbela, Mo., reported the recent sale of one bull to W. E. Woodsmall, Gorin, Mo., and two cows to L. V. Daggs & Son of Cantril, Iowa.

—J. W. Norton, Fontanelle, Iowa, recently sold eight cows to Andelot Stock Farms, Inc., Worton, Maryland.

—L. G. Overholtzer, VanWert, Iowa, reports the sale of five cows to E. E. Kauffman, Princeton, Missouri.

—James Chambers, Bedford, Iowa, reports the sale of five cows to W. Clarke McLean, Braddyville, Iowa.

—Elliott Brown, Rose Hill, Iowa, recently sold two Aberdeen-Angus bulls to R. B. Masterson, Jr., Amarillo, Texas.

—Earl Logan, Smith Center, Kansas, recently sold four Aberdeen-Angus cows to Homer Oberhelman, Randolph, Kansas.

—C. B. Feagans, Lynchburg, Virginia, recently sold one Aberdeen-Angus bull and one Aberdeen-Angus cow to Wm. M. Morris, Richmond, Virginia; also one Aberdeen-Angus bull to G. E. Little, Brookmeal, Virginia.

—Estate A. V. Whitlatch, Russell, Iowa, reported the recent sale of one Aberdeen-Angus bull to J. A. Johnston & Sons, Chariton, Iowa; one Aberdeen-Angus bull to Leo Lewis, Russell, Iowa; and one Aberdeen-Angus bull to E. G. Lindeman, Russell, Iowa.

—M. J. Puckett, Indianola, Nebraska, writes as follows about a recent farm sale in which he sold twenty head of pure bred Aberdeen-Angus cattle. "The cattle did not sell so very high, but taking into consideration the times, age and condition of the cattle we had a very satisfactory sale. They sold for just double the price received for grades of same age and condition. I could have had a better sale if I had been able to sell some older bulls, but they just can not be found around here.

—Congdon & Battles, Yakima, Washington, recently sold six cows and one bull to I. W. Suter, Monticello, Iowa.

—W. L. Candor & Son, Aledo, Ill., reported the recent sale of two cows to Alden Randolph, McCausland, Iowa.

—Laurel Hill Farm, Blandford, Mass., recently sold eighteen cows to Jefferson Patterson, Washington, D. C.

—A. M. Owen, Tennessee, Illinois; reports the recent sale of three Aberdeen-Angus cows to Herbert B. McDaniel, Plymouth, Illinois.

—W. V. Shofner & Sons, Harris, Arkansas, reported the recent sale of three Aberdeen-Angus cows to Stanton Allison, Harris, Arkansas.

—Russell Wright, Hartsville, Tennessee; recently sold nine Aberdeen-Angus cows to Nicholas G. Roosevelt, Moncks Corner, South Carolina.

—Clarence B. Nelson, Goldfield, Iowa, recently sold three Aberdeen-Angus cows and one Aberdeen-Angus bull to Milton Nelson, Goldfield, Iowa.

—R. M. Wright, Carthage, Tennessee, recently sold seven Aberdeen-Angus cows to Nicholas G. Roosevelt, Moncks Corner, South Carolina.

—Walter K. Sharpe, Chambersburg, Pennsylvania, reports the recent sale of four Aberdeen-Angus cows to J. N. Smith, Orbisonia, Pennsylvania.

—W. J. Fitts, Gallatin, Tennessee, recently sold six Aberdeen-Angus cows to W. L Cook, Nashville, Tennessee; and one Aberdeen-Angus bull to J. A. Thompson, Montgomery, Alabama.

—Edward C. Miller, West Point, Nebraska, reports the recent sale of two Aberdeen-Angus bulls to Lumadue & Williams, Clarks, Nebraska; and one Aberdeen-Angus bull to M. J. Forst, Milford, Nebraska.

—Dan E. Miller, County Agent, Fayette, Missouri, writes: "The breeders from this county sold nine Aberdeen-Angus bulls recently for an average of $62.00 per head. We could have sold more Aberdeen-Angus bulls if registered bulls had been available."

—Curtis H. Eastwood, Fulton, Missouri, reports the recent sale of one Aberdeen-Angus bull to A. T. Eastwood, Millersburg, Missouri; one Aberdeen-Angus bull to L. L. and Ada Moore, Armstrong, Missouri; one Aberdeen-Angus bull to G. W. Helms, Eldon, Missouri; and one Aberdeen-Angus bull to Martin & Hagens, Ashland, Missouri.

—J. M. Frow & Sons, Maryville, Tennessee, reports the recent sale of two Aberdeen-Angus cows to James D. Gay, Winchester, Kentucky; one Aberdeen-Angus bull to Tennessee River Breeders' Association, Euchee, Tennessee; one Aberdeen-Angus bull to C. A. Kyker, Sevierville, Tennessee; and one Aberdeen-Angus cow to J. J. Carpenter, Newport, Tenn.

—Henry R. Dunca, Knoxville, Tennessee, recently sold two Aberdeen-Angus bulls to C. A. Culvahouse, Euchee, Tennessee; two Aberdeen-Angus bulls to T. E. Downey, Sale Creek, Tennesssee; one Aberdeen-Angus cow and one Aberdeen-Angus bull to L. M. Kay, Rock Springs, Georgia; one Aberdeen-Angus bull to W. A. Cockrum, Knoxville, Tennessee; and one Aberdeen-Angus bull to J. R. Harris, Maryville, Tenn.

—Raddatz Bros., Utica, Minnesota, recently sold three cows to J. I. Sample, Spring Valley, Minn.

—Hardy Stock Farm, Ross, North Dakota, recently sold six cows to Andelot Stock Farm, Worton, Maryland.

—W. A. & C. B. Caldwell, Malesus, Tennessee, recently sold twenty cows to W. G. Morgan, Jackson, Tennessee.

—J. S. Guttridge Estate, Prairie City, Oregon, recently sold three bulls to Steve Woodward, Westfall, Oregon.

—Cornell University, Ithaca, N. Y. recently reported the sale of four cows to Earl Mann & Son, Atwater, N. Y.

—Foster H. Gray, Dover-Foxcroft, Maine, reported the recent sale of ten cows to C. Tyler Conant, Winterport, Maine.

—J. S. Guttridge Estate, Prairie City, Oregon, reports the recent sale of nine cows to M. J. Sevier, Wallowa, Oregon.

—Mrs. Lyman S. Miller, Alamota, Kansas, reported the recent sale of four cows to B. F. Breyfogle, Garden City, Kansas.

—Mebane Va. Land & Water Power Co., Sprey, N. C., recently sold three cows and one bull to Carter & Nelson, Draper, N. C.

—Henry D. Henke, Hannover, North Dakota, reported the recent sale of four cows to Andelot Stock Farm, Worton, Maryland.

—John Fingal Allen, Otterbein, Indiana, reports the recent sale of four cows to Ernest Russell, Banning, Otterbein, Indiana.

—W. C. Shackelford, Proffit, Virginia, recently sold one bull to Harry L. Clark, Moormans River, Virginia and four cows to C. F. Calhoun, Cumberstone, Md.

—Joseph Krotz & Son, Odell, Nebraska, recently sold one bull to E. A. Latzke & Son, Junction City, Kansas; one bull to J. C. Long, Haddam, Kansas; and one bull to Leinweber Bros., Frankfort, Kansas.

—Hal R. Catterson, Maryville, Missouri, reports the recent sale of one cow to Scott Sawyers, Maryville, Missouri; one bull to James Sickless, Athelstone, Iowa; one bull to Frank Russell, Bedford, Iowa and one cow to H. H. Jamison, Bradyville, Iowa.

—Johnson Workman, Paradise, Kansas, writes: "I have just sold thirty-five bulls to Harry Landa, San Antonio, Texas and will send in transfer reports as soon as the health reports are completed. I am having lots of inquiries for Aberdeen-Angus cattle. Also sold two cows to Irl Ramage, Little River, Kansas".

—Earl Walkins, Garretson, South Dakota; recently sold one Aberdeen-Angus bull to Floyd Walkins, Sioux Falls, South Dakota; one Aberdeen-Angus bull to Henry Peterson, Baltis, South Dakota; six Aberdeen-Angus cows and one Aberdeen-Angus bull to L. F. Hafelmann, Sherman, South Dakota; and one Aberdeen-Angus cow to Victor L. Sandager, Hills, Minnesota.

—American Limestone Company, Mascot, Tennessee, recently sold five Aberdeen-Angus cows to James D. Gay, Winchester, Kentucky; one Aberdeen-Angus bull to Calloway & Kollock, Loudon, Tennessee; also one Aberdeen-Angus bull and one Aberdeen-Angus cow to L. M. Kay, Rock Springs, Georgia.

—Ames Plantation, Grand Junction, Tennessee; recently sold one Aberdeen-Angus bull and four Aberdeen-Angus cows to J. A. Thompson, Montgomery, Alabama; one Aberdeen-Angus bull to W. L. Koone, Punta Gorda, Florida; one Aberdeen-Angus bull to P. A. Meriwether, Clarksville, Tennessee; one Aberdeen-Angus bull and two Aberdeen-Angus cows to G. F. Major, Mount Juliet, Tennessee; four Aberdeen-Angus cows to J. B. Whitfield, Watertown, Tennessee; and one Aberdeen-Angus bull to Cleveland Bates & Son, Lebanon, Tennessee.

Strathmore's Produ

Is made solely because of failure of ur I

Earl Marshall—the King of All Sires.
5 International Grand Champion Sons.
The Greatest Breeding Bull in History.

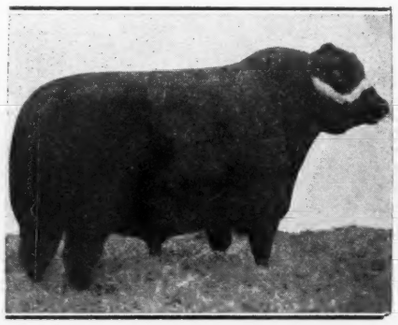

BLACKCAP REVOLUTION 287269, International Grand Champion 1923, by Earl Marshall. Most Prepotent Son of His Famous Sire.

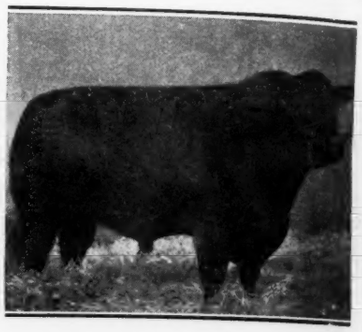

REVOLUTION 7th 387969, International Grand Champion 1927, by Blackcap Revolution. The Greatest Elba Bull in Service today.

REVOLUTION
cap Revolution
Strathmore Fa

—and here they are!
—do they carry on?—we leave it to you!
—some outstanding prospects in this sale!

Offering 20 BULLS and 20 FEMALES—A You

Buy Them at Your Own Price!

Webster City, Iowa, Monday, une

Greetings to all lovers of good cattle. First permit us to call attention to the change in advertised date for this event. Originally we planned to sell on June 11th, however Cortland, Indiana, is so much closer to St. Louis and would make so much better connections for breeders to attend two sales in a single series that we gladly assigned our former date to Mr. Holmes Thompson who will be selling a wonderful lot of cattle on June 11th, from there go to St. Louis and see the finest lot of young cattle ever offered in that section of the country sell to new owners. Then plan to come to Webster City to be present at our sale on Monday the 18th. Last year a large portion of our young stuff went out at private treaty so we could not hold a sale. In fact we sold down too close on young cattle. Hence the heifers that will be included in this unexpected sale will be the heifers that we had retained for expansion and replacement in our own herd—heifers that have not been priced to anyone and would no een for sale c in this particular community an ficiently good half section of blue grass past ously rented voting it to their own use. Th us to sacrifice now—just about a year too soo ze their worth and take one or two of them h you where and we hate to part with them ice—on the ot any price to men who are in p care for then great young cattle that we are rested in than This is as you know the Golden ary of the Ame that you may ha to rejoice in th iod of fifty year ica let us sug yourself to some ed stock. Th had planned to c into our bre breeding backed reatest produc some of the wor famous lines o for T. B., the nu g 328249 and tificates of regis ll follow the a MATERIAL G THOSE WHO reveal some of t t tribes devel

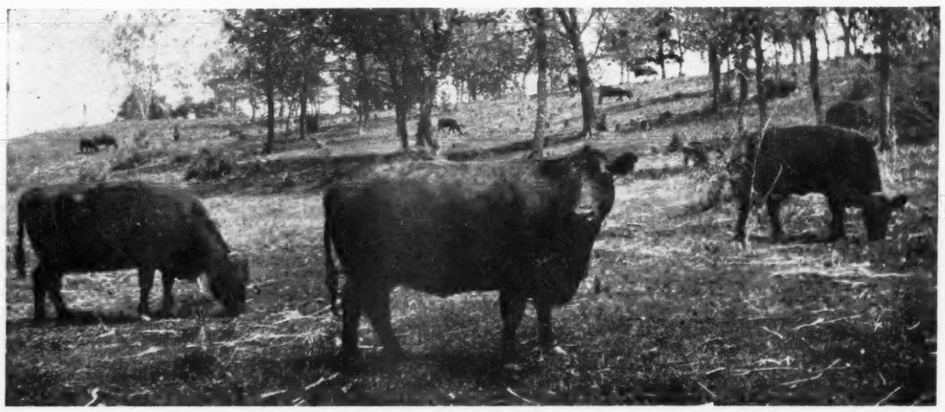

Yes, sir! our pastures are short and here is the evidence.

Strah

Richard Howard (Dick) Hahne
Dave Edwards, Herdsman.

rduction Offering!

of ur Pasture lands to fully Materialize

national
Revolu-
e today.

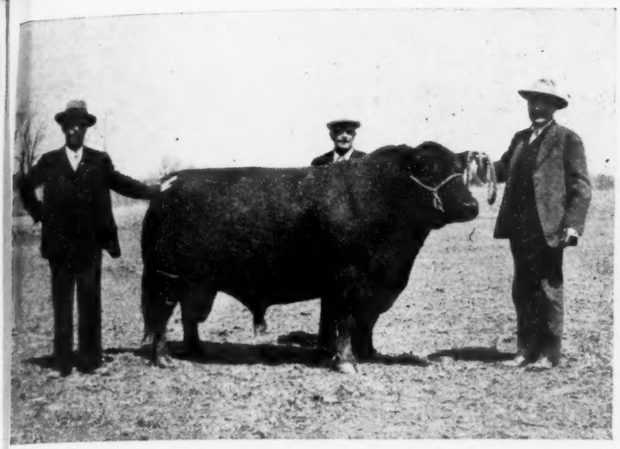

REVOLUTION 100th 429423, International Grand Champion 1931, by Blackcap Revolution. Living and in heavy service, 1934. Chief Stock Bull at Strathmore Farms—Bids fair to outrival his illustrous sire in the breeding pen.

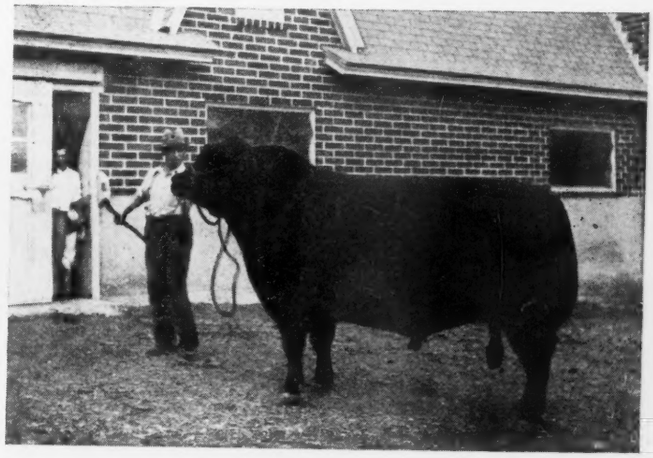

REVOLUTION 81st 419223—2d in Class at Chicago International 1931—a Most Prepotent Son of Blackcap Revolution. A Strathmore Stock Bull.

ale!

—A Young and Useful!

y, une 18, 1934

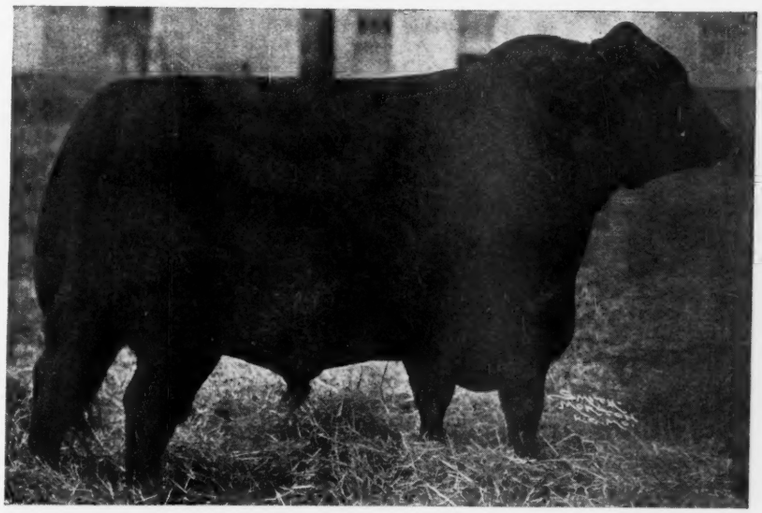

REVOLUTION 50th—A many times State Fair Grand Champion Son of Blackcap Revolution. A Stock Bull at Strathmore Farms—the Best Bodied Bull in His Day.

ould no een for sale only for the fact that our blue grass pastures nity ar ficiently good to handle all of our cattle, in addition to this a ss past ously rented has fallen into the hands of heirs who are de- se. Th us to sacrifice these wonderful young breeding prospects right too soo ze their worth in a public auction. We want you to come them h you where they will be well cared for. They are our pets them ice—on the other hand we prefer to have them go out at re in p care for them better than we can. Its the welfare of these we are rested in than the amount of money they bring sale day. Golden ary of the American Aberdeen-Angus Breeders' Association— may ha o rejoice in the accomplishments of the breed over this per- y year ica let us suggest that you spend a day with us and help o some ed stock. They are not pampered nor fat—just the way we ed to n into our breeding herd. The catalog will reveal a line of backed reatest producing sires of all time and descending through he worl famous lines of breeding cows. Herd is Federal Accredited the nu g 328249 and everything will be blood tested prior to the sale so anything offered will be ready to go anywhere. The transfers and cer- of regis ll follow the sale just as quickly as Secretary Tomhave can execute them following the sale. We are hoping that OUR LOSS will prove RIAL G THOSE WHO ATTEND THIS SALE. These sons and daughters of the above stock bulls will make history. The illustrated catalog will me of t st tribes developed by the great American breed builders—McHenry and Escher—Get your share while the getting is good.

[ILLUSTRATED CATALOG FOR THE ASKING]

athmore Farms

e

Farm adjoins City
Sale at Fair Grounds Pavilion

Lieutenant-Governor N. G. Kraschel, Auctioneer
Fred Hahne, Manager

Big Premiums for

Angus Breeders

Get your Free copy of the 1934 Iowa State Fair premium list, just out. Over $2,150 in cash premiums for Angus cattle and $4,504 for 4-H baby beeves at America's Greatest Livestock Fair. Over 200 pages of premium offerings for farmers and breeders.

Show and advertise your herd to over 300,000 visitors at this famous exposition this summer. Wonderful fireproof barns, special accommodations for herdsmen, unexcelled shipping cooperation. Tear out this ad. Write for your Free premium list today.

IOWA STATE FAIR

A. R. Corey, Secretary

Aug. 24-31

DES MOINES, - IOWA

Spring Time

is

Chain Time

Order now and be prepared when grass comes

MORFORD

(The Chain Man)

IOWA CITY, IOWA

FOR SALE—Registered Bulls

Pure bred Aberdeen-Angus herd bull. Was State Grand Champion as as Junior Yearling. Now 4 years old, in fine condition.

Also Pure Bred Junior Yearling bull, fine type, in good condition, ready for light service.

ROLLING MEADOWS FARM

R. R. No. 8 Mt. Washington

CINCINNATI, OHIO

Likes His Aberdeen-Angus.

Lee Royer, Rushmore, Minnesota, writes: "Our herd of Aberdeen-Angus now numbers about forty head. We feed our calves for market and certainly like the Aberdeen-Angus. Last August we sold a truck load of Aberdeen-Angus on the Sioux City market at $6.40 which was 10c under the top. On February 9th we sold on the same market a truck load at $6.00 which was the top for that day. We now have twenty-five head in the feed lot."

—o—

Reducing Diet.

Lean meat is most valuable food in the reducing diet since it is an excellent source of protein, iron and phosphorous; is most palatable and creates a feeling of satisfaction long after the meal is finished. The use of lean meat in a reducing diet not only makes it possible for one to lose weight normally with no discomfort, but the meat actually aids in the loss of excess fat, according to investigation carried out in Rush Medical College, Chicago, under the direction of the National Live Stock and Meat Board.

—o—

Greetings from Ontario.

F. G. Todd & Son, of Lucknow, Ontario, Canada, write: "Enclosed you will find money order covering two years subscription to the Aberdeen-Angus Journal. Being breeders of Aberdeen-Angus cattle for the last fifteen years we always like to read the Journal and would not be without it. On December 26th, 1933, we sold and shipped to Heart's Delight Farm, Chazy, New York, U. S. A. five cows and one bull, being the first shipment of cows sold in U. S. A. in twenty years, we think." The Todds have long been breeders of high class cattle and this shipment to Heart's Delight Farm should give a good account of itself in the years to come.

—o—

Adds Foundation Heifers.

Miss Terese Thorne, proprietress of Scoonhoven Farms, Millbrook, N. Y., has selected from Briarcliff, five yearling heifers in addition to the purchases she made from Briarcliff's consignment in the International sale. This foundation is one that will be heard from later on as Miss Thorne already has a herd sire, Prideric of Briarcliff by Black Revolution Marshall from a full sister of Revelerica, that has proven himself to be a rare sire.

—o—

Mr. S. Hallock DuPont, of Wilmington, Delaware, has made a repeat selection of six late 1932 and six 1933 heifers, daughters of Envidon of Glencarnock, Barbara's Ensign, Black King of Briarcliff, Briarcliff Pedro and Revelerica from the Briarcliff herd. The herd sire in use in Mr. DuPont's present herd is Black Mahdi of Briarcliff a son of Briarcliff Elban, by Revelerica.

—o—

All Sold Out.

Robt. Larmer, of Maryville, Missouri, writes this encouraging note which we believe sounds the general feeling that there is a turning to better things for beef cattle men: "Sold a high class Barbara bull, Barlate 2d by Elation Marshall 2d to G. W. Dalgetty, of Nodaway, Iowa, to head one of the good old time herds. Also a car load of bulls to the L. U. Sheep Company, in Wyoming. Have none left older than April calves. Never in our twenty-five years of cattle business have we had so many inquiries for breeding cattle."

Sunbeam Farms

Herd headed by the World's Fair Grand Champion Playman of Sunbeam. Now offering young stock either sex. Let us quote on your needs. Or better still come see our herd and make your own selections.

S. C. Fullerton & Sons, Miami, Oklahoma

—o—

Andelot Reports.

Here is a list of some of the recent sales from Andelot Stock Farms, Worton, Maryland, as supplied by Manager W. Alan McGregor, who writes:

To George K. Bailey of Earlville, Maryland, we sold the bull calf Andelot Evergood. This is the first son of Black Lad of Sabin that we have offered for sale and he is a real one. Calved August 18, 1933, from Evergreen Erica 179th by Erie Marshall, by Earl Marshall and sired by Black Lad of Sabin by Imported Evaxus of Ballindalloch, this calf is all that his pedigree would indicate. He is an outstanding show prospect and will be seen at the Anniversary show at this year's International. Mr. Bailey is building up a real herd of Aberdeen-Angus cattle. This calf will be grown out for service on the daughters of Evelesco of Page; the outstanding bull at the head of Mr. Bailey's herd.

Professor Bently, head of the Animal Husbandry Department of Penn State College paid us a visit and selected a real young bull to head the college herd. Andelot Blackcapper just a year old was selected for his quality and Aberdeen-Angus type. This calf is sired by Glencarnock Buxton, who is proving out as a great sire. Glencarnock Buxton is by Earl Eric Glencarnock 3d, by Edward Glencarnock by Blackcap Revolution and out of Buxom Maid Glencarnock 3d that strain of Miss Burgess that has produced so many good ones at Glencarnock. The dam of Andelot Blackcapper is Blackcap McHenry H. 3d by Earl Marshall 10th by Earl Marshall and is one of the very top cows of our herd.

Andelot Blackcapper is a most promising young bull and we feel it a distinct honor to have him head one of the best college herds of the East.

To Mr. Henry H. Neuberger of Red Bank, N. J., have delivered ten beautiful heifers all safe in calf to Revolution Blackcap our great breeding son of Revolution 7th. The young bull Barbo Glencarnock 4th by Revolution 16th by Blackcap Revolution and out of Barbara Glencarnock 19th by Earl Eric Glencarnock 3d, goes along to head the herd. Mr. Neuberger is making his start in the Aberdeen-Angus business. He has a beautiful farm in the heart of a real grass country noted for its good horses. He has good grass, good water, and the interest and enthusiasm to make a real asset to the Aberdeen-Angus ranks.

To Mr. Allison Stern of Eatontown, N. J., we have just delivered five outstanding good heifers all safe in calf. They go on to the best pasture I have ever seen in my life. Mr. Stern is a noted horseman having some of the best steeple chasers in America. Good horses and good Aberdeen-Angus cattle make a combination hard to beat and Mr. Stern has both. A real young bull sired by the International Grand Champion Eventuation of Page goes to head this new herd.

Mr. R. D. Bonney of Kearney, N. J., has selected a splendid bull calf in Andelot Barbarian. He is sired by Rock Koma by Revolution 9th by Blackcap Revolution and out of our highly prized cow Barbara Hopley 2d by Quality Marshall 3d. This is a real thick one with plenty of style and character.

10
Yearling Heifers Mostly Elbas

This is our heifer crop, mostly sired by Even Marshall 5th 433504, whose sire Earl Marshall 27th 426851 is a son of old Earl Marshall and Elba of Edenwold 309224. The dam of Even Marshall 5th is Even Evergreen 372056. We consider this a splendid lot of foundation heifers and we are offering them just in their everyday clothes, not in the least pampered. They represent the very best of breeding and should please the most exacting buyers. Would like to see them placed in one herd where they could have an opportunity to work together. Write for descriptions and prices, or better still come and take a look at them. Our foundation cows were most carefully selected from the best herds in America.

MAAS BROS, HILLS, IOWA

HAVE SOLD MOST OF OUR BULLS

However some of the very best ones are still here. Demand seems to be increasing rapidly. Let us give particulars on these calves.

CURTIS H. EASTWOOD, FULTON, MISSOURI

CARLOAD COWS AND HEIFERS

Cows with calves at foot or heavy springers. Heifers and calves mostly sired by Revelation 11th 437352 by Revolution 7th 387969. The cattle are right and the price attractive.

J. W. NORTON, FONTANELLE, IOWA

SHADELAND ANGUS

Herd Bulls—Blackcapmere 38th 409801 and Blackcap Marshall F. 10th 445797

Best of blood lines—bulls and females for sale. "Our cattle make good or we make good." Write, call or see.

H. L. Thornton, Rte. 3, Aledo, Ill.

PRAIRIE LEA FARM ANGUS

Stock for sale at all times of both sex. Nine (9) yearling heifers all sired by Eline's Revolution 401166.

B. G. VANATTA, ALEDO, ILL.

MODERN AGRICULTURE

THE ONLY ALFALFA AND LEGUME JOURNAL PUBLISHED

Published Monthly by Agriculture Press, Waterloo, Iowa. Established October 1929 and has helped farmers increase their alfalfa over 500%.

They Make Work a Pleasure!

JUST A FEW OF THE SPLENDID LETTERS COMING TO MODERN AGRICULTURE

Moline, Illinois.

Mr. Charles R. Hutcheson,
Editor Modern Agriculture,
Waterloo, Iowa.

Dear Mr. Hutcheson:

I just received copies of the March, April and May issues of your publication, "Modern Agriculture."

The articles are written in plain language, giving in detail the essential things to know.

I am so impressed with the publication that I am enclosing my check for $1.00 herewith to cover subscription. So that it will not go astray, please direct it to me as follows:

Dr. W. E. Taylor,
Director Soil Culture Department, Deere & Co.

Horse Association of America

Chicago, Illinois.

C. R. Hutcheson, Editor, Modern Agriculture,
Waterloo, Iowa.

Dear Mr. Hutcheson:

Congratulations on your April issue. You are on the right track. Farmers need legumes and more live stock.

Please put us on your subscription list and send bill for three years. I am,

(Signed) Wayne Dinsmore, Secretary.

Needs This Service

Here is my Subscription for Modern Agriculture. I have a farm back in Iowa and I guess we will have to start something different pretty soon of give the farm away. Enclosed please find $2. That article on liming and legumes was certainly worth that much. Everybody in Iowa should appreciate the work you are doing. We do!—Mrs. G. E. B., Neb.

State of Minnesota
Department of Agriculture

"No person living in Minnesota today nor any other person who has lived in Minnesota of whom I know anything, has done so much in this state to induce our farmers to engage in raising of alfalfa as has Alfalfa Hutch. He is one of the most successful alfalfa campaigners and promotors I ever knew. He knows alfalfa and he knows how to induce farmers to engage in raising it."—J. H. Hay, Deputy Commissioner.

Princeton, Minnesota

"In reply to this will say that Mr. Hutcheson was here five years ago and interested the farmers in growing alfalfa and did our community more good than all the legislation that can be made in the next twenty years. We all take our hats off to Alfalfa Hutch here at Princeton."—W. H. Smith.

He Knows It Pays Him

I am sending a dollar bill for our subscription to Modern Agriculture. I have been able to improve my alfalfa already from what I read in newspapers about "Alfalfa Hutch's" recommendations, or, as he terms it, what hundreds of farmers have found to be the best way. Every farmer should be interested in your paper and subscribe to it and get the good of other fellows' experiences. We will try and get some of the neighbors to subscribe.—F. C. C., Iowa.

Our files are filled with thousands of such letters.

The Farmers of U. S. need (5) five times the alfalfa they now have.

Remember our Editor spends 90% of his time right out on farms helping farmers succeed with alfalfa.

It is only $1.00 per year; three years $2.00. Don't miss an issue—Questions and Answer Department on alfalfa and soil problems very valuable.

Send Subscription Today

Modern Agriculture, Waterloo, Iowa

Lynnwood Farms

Bulls in service, Enchanter Harrison 401344, grand champion 1929 Winter Show and Sale, Chicago. Blackbird Marshall 29th 444851. Cows the best to be had of the breed with size and quality.

M. T. MINOR, DANVILLE, KY.

38 Bulls for Sale

All grandsons of Earl Marshall. They are good and thick, with plenty of quality. Come see them or write

Wilkinson Bros., Lucas, Iowa

20 Heifers

Ranging in age from six to twelve months. These heifers will suit anyone. They are of the right type, the best of breeding, good individuality, and they are in good growing condition—just the way you will like to see them. They represent some of the best families to be found anywhere. We claim they are just good enough to go anywhere. Come and see them or write if interested. Address

D. R. & A. E. MALLORY, HAMPTON, IOWA

Beef Cattle For the South

Improved beef cattle follow closely tick eradication in the South. Aberdeen-Angus fit into the new scheme most ideally. For crossing purposes the Aberdeen-Angus bull fills the demand completely. As a pure bred he goes along and makes good under most trying conditions. Our bulls are grown near enough to the South to have a distinct advantage in the matter of acclimating. Take advantage of this situation. The bulls are of the very best of breeding and the prices are in line with conditions. Write us for descriptions and prices.

AMES PLANTATION, Grand Junction, Tenn.
R. H. Scott, Mgr. Hobart Ames, Owner

Our Booster Club

Every herd in America should be represented in this department. A six line (½ inch) advertisement costs but $19.50 for six months period and copy may be changed each issue if desired. Whether you have anything to sell or not—start your advertisement that folks may learn to know your herd better.

ALABAMA

Bulls in Service

Briarcliff Eland 5th 455928; Quality Sunbeam 3d 450705; Prizemere 230th 449645; Clipper's Boy 447089; Blackcapmere 88th 455746; Autauga Blackmere 455093. The beef breed that is fast finding friends in the South. Visit our herd.
PASSMORE & SMITH, PRATTVILLE, ALABAMA

COLORADO

Blackmere 48th and Bandolier's Blackcap

Assisted by Blackbird Speculator, all show bulls are chief sires in service—Herds maintained at Merino and Berthoud, (under supervision of Wyatt Smith.)
DR. W. B. LUTES, MERINO, COLORADO

ILLINOIS

Real Bargains

Ready to wean sons of Blackcapper Harrison 24th he by the breeds greatest bull Blackcap Revolution. These calves have for dams Antelope, McHenry Blackcap and Erica cows tracing to the breeds best bulls. Reg. Shropshire 1932 lambs by Imp. Ram $8. Reg. Duroc pigs $8. Satisfaction guaranteed.
E. E. IRWIN, SALEM, ILLINOIS

Accredited Herd

20 years of quality and pedigree breeding. 200 head. Females of type and quality for sale.
DYSON & RODEWALD, RUSHVILLE, ILLINOIS

IOWA

Position Wanted

By reliable Aberdeen-Angus cattle man to be in charge of herd, or as helper through Fair Season, or steady work. If you can use a good man answer this advertisement at once. "M" care Aberdeen-Angus Journal.

Will Sell Belcap 432370

Breeding, individuality, and disposition all in one bull, calved Nov. 2, 1928. Double bred McHenry Blackcap son of Blackcap Belford 369738 and Blackcap Empress 21st 336541. Come and see him or write for particulars. Also some of his sons, rich in Blackcap breeding. They will also show his worth.
E. BROTHERSON & SON, VICTOR, IOWA

Bulls and Heifers

One or carload bulls sired by Earl Marshall 7th by Earl Marshall; Blackbirds, Enchantresses, Ericas. Load of high quality open heifers—same breeding.
W. L. BURNSIDE, LEWIS, IOWA

Now Offering

I am now offering three high class nine months old bull calves by the great sire Prizemere 11th. Fit for anyone to look at.
M. B. WALKER, MAQUOKETA, IOWA

Baden 2d of Black Rose 449626

Junior herd sire. For sale—Even Baden 418564, senior herd sire, also a few cows due to calve soon, Blackcap and Elba bulls turning one year.
HAROLD B. BROWN, GRUNDY CENTER, IOWA

Baden's Egret by Baden Marshall

Since the death of Baden Marshall we have advanced Baden's Egret, one of his greatest sons to the head of our herd.
CHAS. W. SHIPTON & SONS, ALLISON, IOWA

Ten Bulls for Sale

Sired by Revolution 91st a good son of Blackcap Revolution. These bulls are the low down, thick kind.
ELMER J. JOHNSON, KIRON, IOWA

Double Blackcap Bulls

of
Unusual
Excellence
MATT BAKER, MITCHELLVILLE, IOWA

McHenry, Escher, Ballindalloch

Is the combination of blood lines to be found in our herd. Type, quality, breed character, and breeding—the blood that produces State, National and International grand champions. Write us your wants.
STRATHMORE FARMS, WEBSTER CITY, IOWA

KANSAS

Aberdeen-Angus Cattle

If I haven't got 'em!
I'll help you git 'em!!
No commission!!!
JOHNSON WORKMAN, PARADISE, KANSAS

MARYLAND

The Andelot Herd is Founded

On the most approved type and blood lines. Young stock always for sale at reasonable prices.
ANDELOT STOCK FARMS, Inc.
W. Alan McGregor, Manager Worton, Maryland

MINNESOTA

Escort Marshall 200th

Further intensifies the blood of Earl Marshall, following where five sons and three grandsons of that great bull have done service before.
M. L. SNYDER, MADELIA, MINNESOTA

A Few Coming Yearling Bulls

By Barbarian of Rosemere 47th 433205 from cows by Enzora's Ensign of Page, and Evention Marshall and Eston Marshall both by Earl Marshall.
M. C. WILLFORD, CANTON, MINNESOTA

MISSOURI

Bonny Ridge Herd

For sale, bulls sired by Prizemere 127th by Prizemere 32d by Prizemere 9th and some by Bonny Ridge Barbarian 3d by Barbarian of Rosemere 2d by Oakville Quiet Lad.
L. V. DICKINSON & SON, BOGARD, MISSOURI

Blackcap Revolution 20th 466087

At head of herd.
A Few Choice Young Cows
For Sale
VICTOR HOFFMAN, QUEEN CITY, MISSOURI

Oakdale Farms—New Herd Bulls

Bur Marshall 10th 464200, a double bred Elation Marshall bull out of a Ballindalloch bred Imported cow. Eblamere 2d 468652, intensely bred Eileenmere 15th bull out of an Elba Glencarnock cow. For sale—20 young Elation Marshall bulls—none older than April yearlings.
ROBT. LARMAR, MARYVILLE, MISSOURI

NEBRASKA

Barbarize 405962

Heads my herd. A son of Prizon 405961 who is a grandson of Earl Marshall and Prizemere. Dam—Barbara Mc. 36th by Earl Marshall.
ED. DAVIS, JR., BARTLEY, NEBRASKA

Bulls All Sold

The Aberdeen-Angus Journal has been a potent factor in bringing buyers for our bulls. We are getting another crop ready so please remember us later on.
MARY K. KEENAN & SONS, DALTON, NEBR.

NORTH CAROLINA

Sunny Home Farm

Idolmere of French Broad sired by Perinthian and out of a full sister to Idolmere heads our herd of choicely bred females. Choice bull calves for sale.
GAYLORD H. FRENCH, DRAPER, N. C.

AUCTIONEERS

N. G. Kraschel
Specializing Aberdeen-Angus Sales
Harlan, Iowa

W. H. Cooper
Aberdeen-Angus Breeder and Salesman
Hedrick, Iowa

E. E. Irwin
The Country's Livest Auctioneer with
Irwin Auction Co., Salem, Ill.

Forthcoming Auction Sales

List your sale dates here. This service is free to Aberdeen-Angus Breeders the world over.

June 11—H. A. Thompson, Cortland, Ind.

June 12—St. Albans Farms, Pacific, Missouri.

June 14—Breeders Sale, Gladwin, Michigan, Delmer H. La Voi, Manager, East Lansing, Michigan.

June 18—Strathmore Farms Webster City, Iowa.

August 9—Sir George-Macpherson Grant, Bart, Ballindalloch, Scotland, Dispersion Sale.

October 10—Edwin A. Schwarm, Loogootee, Illinois. M. A. Judy, Sale Mgr., West Lebanon, Indiana.

NORTH DAKOTA

Hartley Stock Farm

On offer now, outstanding sons of Earl Eric Glencarnock 3d, Eventuation of Page, Imp. Evaxus of Ballindalloch, Imp. Mulben Portfolio, and General of Page. If you want herd bulls and show prospects of the finest quality and breeding, write us for description and prices.
Kenneth McGregor, Manager, Page, North Dakota

NEW YORK

Briarcliff Farms, Inc.

A splendid selection of
YOUNG BULLS AND HEIFERS
of most Desirable Breeding
PINE PLAINS (Dutchess County) NEW YORK

OHIO

4 Bulls—Carload Females

3 choice young bulls; a 3 year old tried sire; good young cows with calves; nice 1 and 2 year old heifers that will please. Priced to sell. Write
WALTER CLARK & SONS, FREEPORT, OHIO

OREGON

$50.00 Registered Bulls $50.00

Bulls raised on order from well selected herd of Dea Aberdeen-Angus. Our cows carry best of blood lines. Many direct descendants of International Grand Champions. Our herd bulls are not only descendants of International Grand Champions but Grand Champions themselves. Herd raised in the rough invites your inspection. Write for further information.
Rock Creek Ranch
D. E. ALEXANDER, KLAMATH FALLS, OREGON

SOUTH DAKOTA

Woodland Aberdeen-Angus

For Sale—Young bulls sired by Woodland Marshall 442764, by Quality Marshall, 1926 International Grand Champion son of Earl Marshall.
WILBUR ODLAND, HURLEY, SOUTH DAKOTA

VIRGINIA

The Pen-Y-Bryn Herd

Est. 1931—Herd sire Briarcliff Prideman K. (grandson Blackcap Revolution) winner N. Y., Va., Eastern States. Cow families of 2nd, 4th, blue ribbon, Ballindalloch Blackbirds, Eisa Erica, Mulben Pride, Miss Burgess, Pride of Aberdeen, Queen Mother, Waterside Minnie, Blackcap McHenry.
Paul Llewellyn, Rectortown (Fauquier County) Va.

Aberdeen-Angus Breeders

WE ARE PLEASED TO ANNOUNCE that the Association came through the destructive Stock Yards fire in better shape than a hasty examination soon after the fire seemed to indicate. The most important records were all kept in fire proof safes and were intact when the fire subsided. A new supply of application blanks, certificate forms and other material necessary to carry on the work of the Association have been received. The Association is now in a position to render prompt service on all work received.

A few of the later volumes of the herd book were salvaged and it may be possible to furnish some breeders with missing volumes.

We desire to thank the many members of the Association who proffered the loan of herd books for our temporary use. We also thank the members who sent us sale catalogues, literature and other material with which to reconstruct our files.

The International Live Stock Exposition building will be reconstructed and will be ready by December 1st. We plan to go ahead with our Jubilee celebration which will be held as scheduled, the first week of December.

American Aberdeen-Angus Breeders' Association

1 Dexter Park Ave. U. S. Yards CHICAGO, ILLINOIS

FOR SALE—10 outstanding, well-bred, two year old heifers sired by Revolution 45th 415545, Junior Champion at the International. They are bred to Rabban 450565, one of the best bulls in America Also some great young herd bull prospects sired by Revolution 45th. All priced reasonable.
MILLS & ANDERSON, KIRKSVILLE, MO.

Homeland

Juanas, Elbas, Blackcaps, Ericas, Miss Burgess

(Can supply Bulls or Females in ages, breeding and individuality that will please the critical buyer.)

See us or write
MEIER BROS., MELBOURNE, IOWA

Woodcote Angus

Herd consisting of five of the most popular Angus families, all strong in the BLOOD OF BALLINDALLOCH, HARVIESTOUN AND BLACKCAP REVOLUTION International and State Fair Champions and Grand Champions. Seed Stock always for sale.
WOODCOTE STOCK FARMS, IONIA, MICHIGAN
Dwight Cutler, Prop. Alexander Minty, Mgr.

80 Head of Steer Calves

Los Angeles Champions for 1933

These Aberdeen-Angus calves are the same breeding as the calves we fed last year and from which the three car loads that were shipped to California were selected. It might further interest you to know that the Grand Champion car load at the Los Angeles Show which sold for $16.85 per cwt., we claim was the highest priced car load of fat cattle sold last year in the United States. Had our corn been good last year these calves would not now be available. Our fat steers won all the car lot first prizes at the Los Angeles Show as well as the Championship.

40 Head average 500
Price $35.00 each

40 Head average 325
Price $25.00 each

Delivered F. O. B. our station, T. B. Tested and ready to ship anywhere. Our corn does not seem to have the feeding value that it should have so we have decided to pass them on. These calves have been wintered well on corn silage with about a pound of cotton seed meal and prairie hay for roughage. These are real calves that should make good anywhere. If it is high class calves you are looking for, don't overlook these. Wire or write,

SUNBEAM FARMS
S. C. Fullerton & Sons, Miami, Oklahoma

Monday, June 11th, 1934

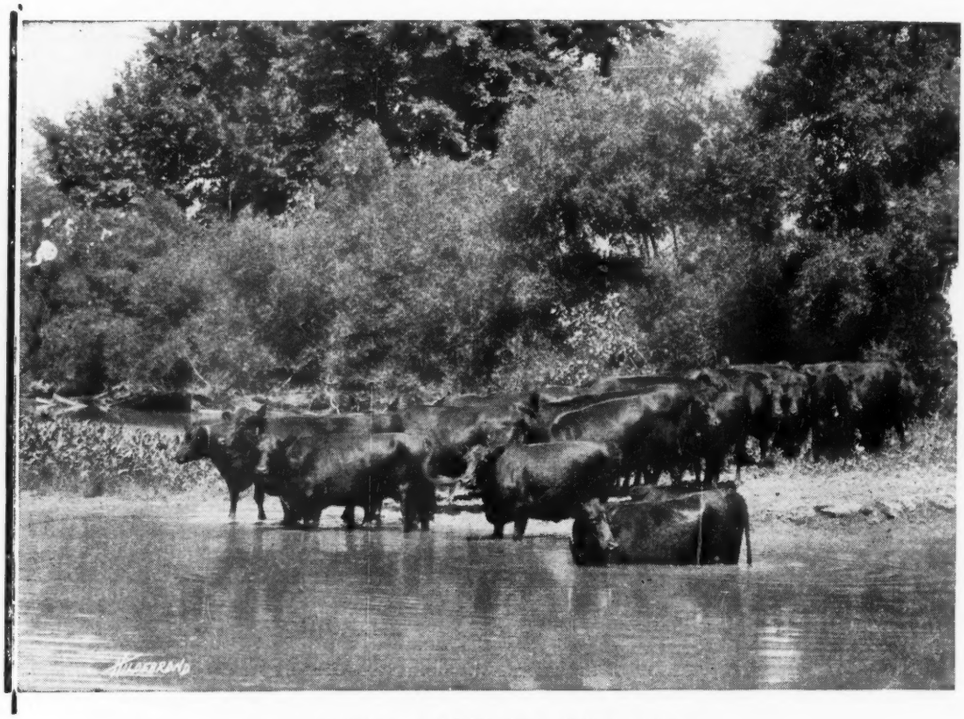

AT EASE—A THOMPSON TRADE MARK

8 Great Young Bulls; 15 Cows with Calves at foot; 11 Bred Cows; 9 Open Heifers

THERE are 15 sons and daughters of the famous show and breeding bull BLACK ENECHO 2d whose show record of Grand Championships can scarcely be excelled by any bull of the breed and the winnings of his progeny will be difficult to duplicate—all these records are set out in the catalog. Fifteen others are sired by ELMORE ECHO, the bull that produced an outstanding lot of breeding and show cattle in this herd. The tribes represented include Blackbirds, Blackcaps, Prides, Ericas-Eisa, Enchantress, Evergreen and the more recent popular branches of Elba and Eline. This is an honest to goodness working herd as will be indicated by the great lot of splendid calves at foot and this sale will furnish an opportunity not again matched this season for the man who wishes to lay a foundation herd to make selections that will begin to work immediately. There are but eight bulls and they are of the 1932 and 1933 crop, including the First Prize Summer Yearling bull at Indiana, Kentucky and Knoxville fairs in 1933, whose sire is the many time grand champion Black Enecho 2d and whose dam is a daughter of the International grand champion Eileenmere 15th. The dam of this bull was herself a great show heifer with many first prize ribbons to her credit. I desire at this time to invite every person interested in the production of better beef cattle to spend the day with us whether you wish to buy or not. We are particularly proud of this offering as we sincerely believe it to be one of the very finest that will be placed before the public this season. Whether you have time to secure a catalog, get ready and come to this sale anyway.

[Catalogs on Application]

H. A. Thompson, Cortland, Indiana

Col. W. H. Cooper, Auctioneer

Fred Hahne, Aberdeen-Angus Journal

45 Head

10 Cows with Calves at Side
5 Splendid Young Bulls
24 Excellent Bred and Open Heifers

A select Draft Sale to be held at the Farm, 35 Miles West of St. Louis on

Tuesday, June 12th, 1934

The Farm is 5 miles North of U. S. Highway No. 50; Leave 50 two miles West of Big Chief Hotel.

AMONG the offering will be found 24 extra choice heifers both bred and open sired by EMULOUS and his sons. He is sire of the undefeated PAIR of BULLS and PAIR of CALVES. The ten cows with calves at foot are a richly bred lot of matrons with big lusty calves at side by our great herd sires. Five attractive young bulls will speak for themselves sale day. The offering is selling in just good thrifty breeding form, just right for the purchaser. The calves by EMULOUS were undefeated on the circuits of the big shows in 1931 and 1932. ST. ALBANS calves won 25 out of 26 consecutive shows including first at the International in 1930, 1931 and 1932. Also first in TWO BULLS bred and owned by Exhibitor at the best shows in 1932. His first heifer calf won 13 shows and 12 championship ribbons—

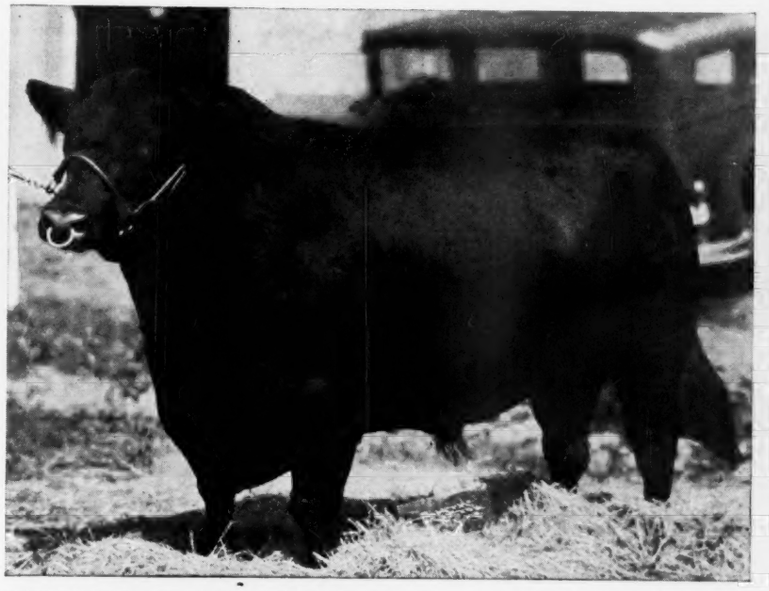

EMULOUS—Sire of winning GET at all Leading Shows. Sire of Undefeated pair of Calves. His sons will appear in four of the Best Show Herds to travel in 1934. One of the Great Sires of Modern Times.

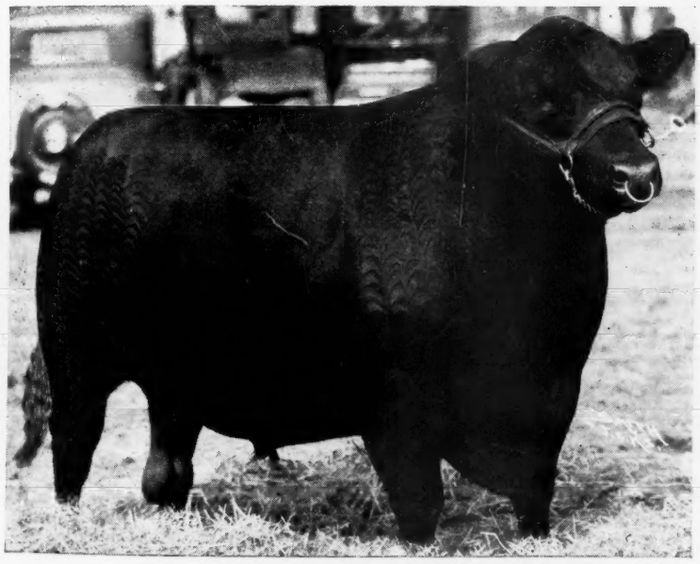

Eroica of St. Albans, First Prize calf at the Best Shows in 1931, a son of Emulous. Eroica of St. Albans is the sire of a bull and a few females in the sale.

MISS ST. ALBANS 2d—her first baby will be sold in this sale. A daughter of Earl Marshall is heavy in calf to Bruin of St. Albans, and a daughter of Revolution 7th sells with heifer calf at side by EMULOUS. One of her sons won first at Des Moines. Visitors will find this one of the very choice selections of the year. No better place to purchase the best the breed affords at reasonable prices. Come to the sale and make your own selections—no better foundation cattle to be found in America? The illustrated catalog is ready for mailing and will be sent upon request. Please mention the Aberdeen-Angus Journal. It will pay you to be present to get your share of the bargains.

In addition to the regular catalogued list we will sell and add to the offering seven registered cows. These are good cows, and either have calves at foot or are well along in calf. We bought these cows to raise show steers from, but lack of pasture forbids us keeping them.

St. Albans Farms, Post Office Pacific, Missouri

Lieut-Gov. N. G. Kraschel, Auctioneer

Fred Hahne, Aberdeen-Angus Journal

• Every city has one outstanding Hotel. In Omaha it's

HOTEL FONTENELLE
OMAHA, NEBR.

Omaha's Welcome to the World

Largest and finest hotel in the city, the Fontenelle is the center of social, business and civic life. Conveniently located, it is famous for its old-fashioned hospitality. Excellent food at sensible prices in our two dining rooms.

$2.50 UP

EPPLEY HOTELS CO.

See the Dempster Mill in Operation at Strathmore Farms.

•

The Dempster Pumps When Other Mills Stand Still

COSTS LESS Per Year of Service Than Any Other On the Market!

The DEMPSTER No. 12 Annu-Oiled Windmill is famous as the lowest cost windmill per year of service. First cost is practically the only cost. Starts humming in the slightest breeze and takes care of itself in the heaviest winds. Dependable! Practical! Powerful! Efficient! Machine cut gears, positive brake, ball bearing turntable, pullout tube and 30 other outstanding features. Oil it only once a year. Guarantees plenty of water whenever you want it!

DEMPSTER WINDMILLS, TOWERS

GREATER POWER LONGER LIFE!

THE NEW Type B Tower

A high quality tower selling at a **new low price!** Has great strength and long life. Wooden Girts at bottom which prevent buckling. Rigid corner posts. Heavy angle steel girts every 5½ feet. Convenient pullout. Extra strong ladder. Adjustable swinging rod guides. Many other superior features. Made in sizes from 22 ft. to 44 ft.

Best Tower Buy on Today's Market.

DEMPSTER MILL MFG. CO., 705 South 6th St., Beatrice, Nebr.

Please send me further facts on the equipment I have checked below:

☐ Water Supply Systems ☐ Wind-mills ☐ Stock Tanks ☐ Towers ☐ Pumps

Name .....

Address ..... (33 W 2)

FRANKLIN
CONCENTRATED (1 C.C. DOSE)
BLACKLEG BACTERIN

Stockmen have found that the slightly higher price for the Franklin brand is an insurance of safety worth vastly more than its small cost.

At Drug Store Agencies.

Get this FREE BOOK

O. M. Franklin Blackleg Serum Company

Denver Wichita Fort Worth Amarillo El Paso Kansas City Marfa Alliance Rapid City Los Angeles Santa Maria Calgary

PREVENT

Hog Cholera, Blackleg, Hemorrhagic Septicemia

and Other Diseases By Using

Anchor Serums and Vaccines

Free Booklet: Send for our free booklet which tells when and how to use these products; also for our new price list.
Please Remember—the Anchor Serum Company—Where Quality is always higher than Price.

ANCHOR SERUM CO.
So. St. Joseph, Mo.

W. J. Kennedy, V-Pres. & Sls. Mgr.

Escher Neck Chains

Used and indorsed by the most prominent breeders of America

Send for Circular and Prices

SCHWAB & BACON Harlan, Iowa

LOWEST PRICES IN YEARS

It will pay you to look into the famous "WESTERN" line of saddles before buying. Illustrated catalogue free.

THE WESTERN SADDLE MFG. CO.
Department B.
1651 Larimer St., Denver, Colo.

Where the Cattle Go

—Johnson Workman, Paradise, Kansas, reports the recent sale of five Aberdeen-Angus cows to L. W. Holmes, Russell, Kansas; four Aberdeen-Angus cows to Walter McCurry, Geneseo, Kansas; one Aberdeen-Angus bull and one Aberdeen-Angus cow to J. T. Legge, Hargrave, Kansas.

—Stanley R. Pierce, Creston, Illinois, reports the recent sale of one Aberdeen-Angus bull to H. A. Soptein, Clare, Illinois; one Aberdeen-Angus bull to J. W. King, Kings, Illinois; one Aberdeen-Angus bull to Charles Flota, Mt. Morris, Illinois; and one Aberdeen-Angus bull to Peters Bros., Rochelle, Illinois.

—H. B. Glover, Comstock, Nebraska, recently sold one Aberdeen-Angus bull to Harry Peterson, Gothenburg, Nebraska; one Aberdeen-Angus bull to Frank Campbell, Broken Bow, Nebraska; and one Aberdeen-Angus bull to Earl Hudson, Broken Bow, Nebraska.

—J. H. Smeltzer, Marion, Ohio, reports the recent sale of seven Aberdeen-Angus cows and one Aberdeen-Angus bull to Lawrence Weiss, Marion, Ohio.

—Laurel Hill Farm, Blandford, Massachusetts, recently sold two Aberdeen-Angus bulls and one Aberdeen-Angus cow to A. H. Phillips, Somers, Connecticut.

—Foster Bros., Owings Mills, Maryland, recently sold eleven Aberdeen-Angus cows and two Aberdeen-Angus bulls to Andelot Stock Farms, Inc., Worton, Maryland.

—St. Albans Farms, Pacific, Missouri, report the recent sale of one Aberdeen-Angus bull to S. S. Boyer, Fort Worth, Texas; five Aberdeen-Angus bulls to R. B. Masterson, Jr., Amarillo, Texas; one Aberdeen-Angus bull to S. C. Fullerton, Miami, Oklahoma; and one Aberdeen-Angus bull to Elliott Brown, Rose Hill, Iowa.

—T. A. Smart, Jr., Greenwood, Missouri, recently sold five Aberdeen-Angus cows to O. A. Carmean, Independence, Missouri.

WESTON

Neck Chain & Straps

Bright coil chain with adjustable fastener which will last lifetime of the chain and with bold, distinct number plates. Straps made to order.

Write for NEW Catalog

Money saving prices on halters, brushes, blankets, clippers, hoof tools, baskets, weaners, teat dilators, instruments, tack and standard remedies. Send for your FREE copy today.

Weston Mfg. and Supply Co.
1927 Speer Blvd. Denver, Colorado